

## About Conestoga Wood Specialties

Since 1964 Conestoga Wood Specialties has manufactured the highest quality cabinet doors and components for the Kitchen & Bath Industry. From our modest beginnings in a small garage in Lancaster County, Pennsylvania, we've grown to be the industry leader known for our consistent quality, breadth of selection and product performance.

While our roots run deep in producing finely crafted wood components, we've never stopped looking for "what's next", relentlessly searching for new designs, materials, accessories and services to assist our customers in keeping up with developing design trends. While predominantly known for our work with wood, Conestoga repeatedly steps outside our historic comfort zone to capitalize on developments in technologies and materials. We've routinely traveled to Europe to establish supplier relationships and explore revolutionary new materials such as Decorative Laminate Veneers and high textured Thermally Fused Laminates. We work with some of the world leaders in alternative sheet stock and make huge investments in inventories to help bring these products to our customers. Our latest Alternative Material investments included multiple High Gloss materials and Super Matte films... and our search continues.

Our commitment is not only to provide our customers with superior products, but to also monitor the market making every attempt to understand where it is heading, then doing our best to provide the products needed to allow customers to capitalize. Several years ago we anticipated the rise of painted finishes and aggressively promoted hybrid doors and introduced 5-Piece MDF doors well before they became widely accepted by the industry. Shortly after, we launched the Prism Paints Program, bringing over 1,400 paint colors and several treatment options to our standard finish offerings. Today, these programs continue to thrive and remain cornerstones of our custom product offering.

And while we've experienced a myriad of changes, our company has stayed true to its roots, continuing to produce thousands of wood doors, drawer boxes, front frames, mouldings and other components each day. Still a family owned business, we are committed to servicing the Custom, OEM and RTA Cabinet Systems Kitchen & Bath segments. With a proud history marking 60 years, we remain dedicated to the principles that elevated Conestoga to the top of the kitchen component industry while understanding that we must be receptive to new ideas and agile enough to successfully institute them in order to stay relevant, and allow our customers to stay at the forefront of the custom kitchen market.

But most of all, we have never forgotten that relationships are built one delivery at a time.



<b>1</b>	<b>General Information</b>	
	Program Overview .....	1.1-1.2
	Order Placement.....	1.3
	Order Forms.....	1.3
	Custom Product Quote Requests .....	1.4
	Customer Purchase Order .....	1.4
	Order Acknowledgements .....	1.4
	Order Changes/Cancellations.....	1.4
	Credit Terms.....	1.5
	Cabinet Systems Packaging .....	1.5-1.6
	Handling and Packaging Upcharges – Custom Products .....	1.6
	Shipping Options and Methods.....	1.6-1.7
	Drawer Box and Cabinet Systems Orders.....	1.7
	Conestoga Freight Terms .....	1.7
	Customer Pick Up .....	1.8
	Damaged and Defective Product Policies .....	1.8
	Replacement Order Process.....	1.8
	Return Merchandise Authorization (RMA).....	1.8
	Freight Damage Claims .....	1.8
	Missing Product Claims .....	1.9
	Customer Receiving Process.....	1.9
	Warranty Information.....	1.9-1.10
	Finishing Warranty Information.....	1.10
<b>2</b>	<b>Lead-Times</b>	
	Lead-times .....	2.1
	General Lead-time Information.....	2.1
	Order Timing .....	2.1
	Expedite Programs .....	2.2
	Replacement/Re-Order Program Lead-time .....	2.2
<b>3</b>	<b>Specifications</b>	
	Exploded Cabinet Drawing .....	3.1
	All Plywood Construction .....	3.2
	Custom Size Cabinet Program.....	3.2-3.3
	Accessory Specifications.....	3.3
	Program Specie Specifications .....	3.4
	Specie and Grade Characteristics .....	3.4-3.5

## 4 Doors/Drawer Fronts & Cabinet Specifications

Door and Drawer Front Specifications.....	4.1
Overlay Diagrams .....	4.2
Inset Door and Drawer Information.....	4.3
Inset Door Diagrams .....	4.4

Standard Wall Cabinets – 12-1/2" deep (W).....	5.1-5.2
Standard Wall Deep Cabinets – 24" deep (WD) .....	5.3
Wall with 3-sided Recessed Back (WRC3) .....	5.3A
Corner Wall Cabinets (WCS, WCSELS, WCP, WCPLS, WBC) .....	5.4-5.8
Specialty Wall Cabinets (WAE, WOS, WOSST, WDE, WSD, W1D, W2D, WOBS, WOBSGS, WMB, WMWS, TTW, TTWCSE, TTWCP, RH, WOU, WXC, W1X, WHKXS, CSWAC, CSWCO).....	5.8-5.24

## 6 Base Cabinets

Standard Base Cabinets (B, BTCP, BPO, BFDPO, BFDTD) .....	6.1-6.3
Sink Base Cabinets (BS, ASB, BSFD) .....	6.4-6.5
Full Door Base Cabinets (BFD, BFDRO, BFDROI, BWD) .....	6.6-6.9
Drawer Base Cabinets (B2D, B2DRO, B3D, B3DEH, B4D, B4D2S2EH, B1D, CSB1D2CS).....	6.10-6.12, 6.26-6.27
Corner Base Cabinets (BCP, BCPLS, BCP3D, BCFD, BCFDLS, BSC, BBCR(L), BFDBCR(L)).....	6.13-6.18
Specialty Base Cabinets (BCT, BCT2D, BR3D, BCT4D, BRT2D, BRT4D, BUCM, BIUCM, BAE, BEAL(R), BDE, BC3DL(R), BC4D, B2D5D, BOU, BPU) .....	6.19-6.26, 6.28

## 7 Tall Cabinets

Utility Cabinets (UC, UCD, UCW, UCDW, UCR, UCDR, U2D, U3D, UCDRRO, UCDRROI) .....	7.1-7.13
Oven Cabinets (ODA, ODB, OS).....	7.13-7.16
Refrigerator Cabinets (RTB, RTBHKXS, RTL, RTLHKXS, RTR, RTRHKXS) .....	7.16-7.22
Tall Corner Hutches (TCH) .....	7.22
Customizable – Case Only (CSCO, CSCONH).....	7.23

<b>8</b>	<b>Vanity Cabinets</b>	
	Standard Base Vanity Cabinets (VB).....	8.1
	Sink Base Vanity Cabinets (VS, VSX, VBS, VSRV, VSFD) .....	8.1-8.4
	Full Door Base Vanity (VBF) .....	8.4
	Drawer Base Vanity Cabinets	
	(V3D, V4D, VCL, VCR, VC3DL(R), VCFD3DR(L), VC6D, VC3D) .....	8.5-8.12
	Tall Vanity Cabinets (VLV, VLB, VUC, VL3V, VL3B) .....	8.13-8.17
	Wall Vanity Cabinets (VW, VWS, WHV, WHV2D).....	8.18-8.20
<b>9</b>	<b>Home Office/Media Cabinets</b>	
	Home Office Base Cabinets (DB, DBFD, DB2D, DB3D, DD, DDSL(R), LF2D).....	9.1-9.3
	Letter File Slot (LFS) .....	9.4-9.5
	Tall Home Office Cabinets (ORC, ORS) .....	9.5-9.6
	Wall Home Office Cabinets (W1D, W2D, WOBS, WOBSGS) .....	9.7-9.11
	Media Centers (MC2FD, MC3FD, MC2D, MC3D, MC2D2D, MC2D3D).....	9.11-9.14
<b>10</b>	<b>Accessories</b>	
	Dishwasher/Refrigerator End Panel (DWEF, REP) .....	10.1
	Filler Strips (FS) .....	10.2
	Wall, Base & Tall Filler Columns (WFC, BFC, TFC) .....	10.2-10.4
	Zero Angle Filler (ZAFL(R)).....	10.5
	Wine Storage Units (WSU, WSUD) .....	10.6
	Trash Can Pull-Outs (TCPTS, TCPTD, TCPTN).....	10.8
	Pull-Out Trays (POT1, POT2, POTT, POTS) .....	10.9-10.12
	Mouldings .....	10.13
	Lazy Susans .....	10.14
	Pull-Out Storage Units .....	10.15
	Finished Bottom Panels for Wall Cabinets.....	10.16
	End Skins - Program Species .....	10.17
	Non-Standard Specie Option for Cabinet Systems .....	10.17
	Loose Fixed Floor Kit (CSFFK) .....	10.18
<b>11</b>	<b>Options</b>	
	Exposed Ends (EXP) .....	11.1
	Flush Ends (FL).....	11.1
	Flush Unexposed Ends (FUE).....	11.1
	Shaped Side Options (SS).....	11.2
	Prepare for False Door Side Option (PFD) .....	11.2
	Extended Stiles (EXT).....	11.3
	Flush Toe (FT) .....	11.3
	Shaped Bottom Rail (SBR) .....	11.4
	Leg Extension (LE).....	11.4

Toe Space Side Option (TSS) ..... 11.5

Omit Shelving (OS) ..... 11.5

No Shelf Hole Option (NSH) ..... 11.5

Extra Deep Shelf (EDS) ..... 11.5

Solid Wood Shelf Upgrade (WS) ..... 11.6

Matching Interior (MI) ..... 11.6

Dust Top (DT) ..... 11.7

Natural Finished Bottom (NB) ..... 11.7

Plywood Toeboard Strips ..... 11.8

Plywood Toeboard Backer..... 11.8

Square Top Notch Option ..... 11.8

Custom Top/Bottom Reveal (CTR, CBR)..... 11.9

4-Sided Dovetail Drawer Boxes..... 11.9

Drawer Slide Options ..... 11.10

Cabinet Hinge Options..... 11.11-11.13

Extended Height Options – Tall Cabinets ..... 11.14

Increase Side Reveal (ISR) ..... 11.14

Extended Side Back (ESB) ..... 11.15

False Door Side (FDS) ..... 11.15

## Conestoga Cabinet Systems

---

Conestoga's framed Cabinet Systems Program significantly reduces the amount of labor needed to construct custom kitchens. Combining quality, variety, flexibility and cost savings, the more than 1,500 SKUs greatly reduces the need to hire labor in both the shop and finishing areas of your operations. The all plywood box also offers soft close drawer glides and hinges along with a number of optional enhancements. These options allow customization of each kitchen to meet the specific needs of nearly any consumer. Choose from more than 100 Conestoga door and drawer front designs in four overlays as well as an inset option. To further reduce labor needs, our Cabinet Systems can be ordered in thousands of standard paint, stain and glaze combinations to provide the perfect finishing touch.

---

### Variety

With over a hundred standard configurations and almost limitless sizing options, the Cabinet Systems Program provides everything you need to design and build a broad variety of cabinetry for kitchens, baths and other room applications. From walls, bases, utilities, appliance, vanity and specialty cabinetry, this expansive collection, combined with over 100 door design options, allows cabinet manufacturers to meet nearly every design need.

---

### Design Flexibility

While strong, stable construction is critical, another important feature is the appearance of the face of the cabinetry. Whether designing and building a kitchen that is modern, transitional or traditional, Conestoga's vast door and drawer front offering allows you to alter the look and feel of each and every project. Choose from 1/4", 1/2", 1-1/4" and 1-3/8" overlays, or the popular inset option.

---

### Customization

- **Custom Sizing** – In addition to the broad selection of standard cabinet configurations, Conestoga offers size customization for nearly every cabinet design. Custom sizing can accommodate width, height and even depth requirements in most cases. Cabinets with drawers are limited to drawer glide hardware lengths.
- **Custom Finishing** – Our finished component program allows customers to order individual cabinet parts finished to match the doors and drawer fronts. Simply assemble the prefinished component parts and you're ready to install.

Conestoga Cabinet Systems also offers options to enhance customers' product offering, such as optional matching interiors, extended stiles, undermount soft close drawer slides, soft close hinges, exposed ends, flush ends, flush toe, shaped bottom rails, wood shelf upgrade and inset or overlay styles.

## Time and Cost Savings

---

- **Complete Cabinet Systems Units** – Each cabinet unit comes with all the pre-machined parts, drawer slides, shelf supports and doors needed to build a complete cabinet. Most parts are packaged together per unit and ready to assemble. Blum soft close overlay hinges are optional.
- **Ease of Assembly** – Dovetailed construction and pre-inserted assembly splines make assembly fast and easy. Due to this combination of joinery, assembly clamps are not needed. Complete Assembly Instructions featuring all Cabinet Systems configurations are available by simply checking the Assembly Instructions box on Order Form 7/7-A or by answering "yes" to Assembly Instructions on Con-Nex.
- **Streamline Manufacturing** – Complete ready-to-assemble units minimize the time required to order, schedule, receive and handle materials. With prefinished cabinet interiors, shelves and drawer boxes, time is saved, bottlenecks reduced and VOC emissions lowered within your shop.
- **Prefinished Components** – Components come standard with a durable UV clear coat on the interior of plywood end panels, tops, bottoms, shelving and backs. Conestoga also offers our premier stains, glazes and paints on cabinet exteriors including face frames, doors, drawer fronts, end panels and toe kick strips. When the matching interior option is selected, the interior components come unfinished or finished to order.
- **Lower Costs** – The pre-machined, prefinished cabinet components greatly reduces the time needed to manufacture complete kitchens. This simplified system allows utilization of lower cost labor for cabinet assembly, minimizing your labor cost per box and freeing highly skilled labor to focus on more difficult projects.
- **Reduce Overhead Costs** – Overhead costs of shop equipment and floor space are reduced or eliminated by using the Cabinet Systems Program rather than building from scratch.
- **Improve Yields** – The cost of material and material yields are consistent when using the Cabinet Systems Program. Waste is practically eliminated.
- **Improved Cash Flow** – The Cabinet Systems Program can help improve cash flow with faster throughput, lower cost per unit and minimal or no inventory. Add sales revenue and capacity without large capital investments.

## Design and Assembly

---

Conestoga's precut and machined Cabinet Systems units are designed to assemble quickly and easily. Tools required include a rubber mallet, Phillips head screwdriver, and a pin gun (1/2" and 1-1/4" pins).

**Woodworking glue must be applied to all joints.**

- Tops and bottoms slide into dovetailed grooves on the cabinet sides. Two 3" wide strips are used for the top of base cabinets. The back lays into rabbets on the cabinet sides and is secured with glue and pins/staples.
- Sides have pre-inserted splines which easily engage and lock cabinet sides to the front frame. A series of splines are pre-inserted into cabinet tops, bottoms and mid-floors to secure these components to the front frame while adhesives dry.
- 1/2" thick cabinet backs provide a secure surface area for installation screws. Backs are inset 1/4" in from the back edge of cabinet sides to account for irregularities in wall surfaces.
- **Reference assembly instructions.**

## Damaged and Defective Product Policies

---

- Notify Customer Service within 12 business days after receipt of shipment if you receive products that are damaged, defective or in error. Submitted claims must include the following information:
  - ♦ Original order and invoice numbers.
  - ♦ A list of the defects or errors in the product(s).
- Returns of non-defective merchandise will not be accepted.
- Conestoga will ship replacements or missing items as soon as possible after a claim is reported. Replacement product(s) will be invoiced at the original product cost. A credit will be issued against the original Purchase Order once the claim has been investigated and the product has been deemed defective. In some instances Conestoga may require that the defective product be returned for inspection prior to a credit being issued, but this will not impact the lead-time of the replacement item.
- A copy of our Return Merchandise Authorization Form, supplied by Customer Service, must accompany all returned merchandise.

## Replacement Order Process

---

- Replacement orders will be processed as quickly as possible. See the Replacement Expedite Program Chart in the Lead-Time Section of this manual for details.
- All replacement orders will be processed according to the customer's normal payment terms. A credit will be issued against the original order for all replacement items.

## Return Merchandise Authorization (RMA)

---

- Because our products are custom manufactured from natural materials, we will occasionally ask to have incorrect products returned for quality inspection. This inspection process is necessary to identify how the issue occurred and to improve our overall quality and delivery performance.
- Customer Service will issue a Return Merchandise Authorization (RMA) form to you via e-mail, automated fax acknowledgement or mail. This RMA form will list the products that you have identified as defective. **Please mark your return cartons and boxes with the RMA number listed on this form.**
- All returned merchandise must be shipped with secure, protective packaging materials.

## Freight Damage Claims

---

- **If a Common Carrier or freight shipment contains a damaged package or skid, the freight bill must be marked "DAMAGED". Both the receiving customer and delivery person must sign the freight document. If the freight bill contains no notation of damage, or is lacking the appropriate signatures, the freight carrier will deny the claim. Pictures of both the damaged box and/or pallet and the damaged product inside are necessary to file a claim with a carrier.**
- Conestoga will process all claims for damaged products shipped on Conestoga's trucks and our preferred common carriers (Ward, FedEx Freight, AAA Cooper and Averitt Express).
- Common carrier claims must be filled out by Conestoga with the appropriate freight carrier. Conestoga will replace damaged items with no expedite upcharges.
- FedEx and UPS Ground damage claims must be filed by Conestoga and will be paid to Conestoga. Valid claims will be credited to the customer. All packaging materials and damaged product must be retained by the customer for inspection or collection by the carrier.
- Damaged product must be reported within 12 business days after receipt of product. Claims for damaged product after 12 days may be denied.



## Missing Product Claims

---

- For missing product claims, Conestoga will initiate an investigation of the original shipment. The research will include our picking documents, skid listing and Bill of Lading. These documents will verify if the proper number of products were loaded on the delivery truck. The Bill of Lading will show proof of delivery or notations of any delivery or receipt issues.
- Based on the results of the investigation, Conestoga will either issue a credit to your account or notify you that your claim has been denied.
- Conestoga requests that customers verify the package count within 5 business days, and the total number of items and product sizes within 12 business days. Claims filed for missing products after 12 business days may be denied.
- If any portion of a shipment is lost, 3 business days must be given to locate it.

## Customer Receiving Process

---

- For Conestoga route truck deliveries, Conestoga drivers will assist you in verifying that you have received all products listed on a skid report. The skid report documents each skid number and the number of packages on each skid. Any oversized or loose packages will also appear on the skid report. Your receiver will be asked to sign the skid ticket and Bill of Lading as verification that delivery of all packages listed has occurred.

## Warranty Information

---

- Conestoga Wood Specialties Corporation warrants that, for a period of one year from date of shipment, our products will be reasonably free of defects in materials and workmanship. When properly handled, our products will conform, **within acceptable tolerances**, to applicable manufacturing specifications. This limited warranty applies only to Conestoga products which are stored, handled and installed properly. Conestoga will not be responsible or liable for any indirect, consequential or incidental damages or costs sustained by the user.
- Conestoga's warranty is limited solely to the value of the original materials purchased from Conestoga and is further limited in amount to the purchase price paid for such materials. Conestoga will not be liable for the cost of extraneous materials, labor, travel costs, installation expenses or other related expenditures.
- Conestoga will not be liable for damages to products caused by improper handling, storage, assembling, finishing or installation by the customer. Our products are not warranted against expansion occurring as a result of high moisture or humidity conditions.
- Natural characteristics in the wood (burls, grain patterns, pin knots, mineral deposits, sapwood, etc.) that fall within Conestoga's specifications will not be considered defects.
- Most wood species, particularly Cherry, will darken naturally with age. Conestoga is not liable for the change in appearance of any product, finished or unfinished, due to this aging process. Results of aging will be more obvious when using light colored or natural finishes.
- Mitered doors allow a .010" joint gap on the interior corners of the door for up to 1/3 of framing width. This is to allow for the expansion/contraction due to seasonal changes.
- Mitered doors are not warranted against joint separations that occur as a result of high humidity or moisture conditions.
- Veneered panel doors are not guaranteed to match solid wood framing on the same door in either the raw or finished state.
- Solid wood moulding color may differ from doors of the same specie.
- Because the individual staves of the panel continue to contract and expand, lines may appear on solid wood panels and offsets may develop from one stave to another. These stave lines will not be considered defective. **To eliminate the chance of stave offsets, Conestoga recommends utilizing an MDF panel option when using painted finishes.**
- Vertical grain panels that exceed 22" wide by 43-15/16" high or horizontal grain panels that exceed 43-15/16" wide by 22" high in either single or multi-panel products are not warranted against expansion, warpage, cracking or open framing joints.

## Warranty Information (continued)

---

- Conestoga will warrant 1-piece products against expansion, warpage or cracking if they are within the following parameters:
  - ♦ Product up to 12" wide and 21-15/16" high will be warranted if the expansion or warpage is greater than 1/8".
  - ♦ If the product measures between 12-1/16" to 22" in width, or 22" to 43-15/16" in height, it will be warranted if the expansion or warpage is greater than 1/4".
  - ♦ Any 1-piece product exceeding 22" in width or 43-15/16" in height will not be warranted.
- All solid wood 3-piece drawer fronts over 44" wide or 14" high are not warranted against expansion, warpage, cracking of panels or cracked joints.
- Conestoga expressly disclaims any and all other warranties, whether expressed or implied, including all warranties of merchantability and warranties of fitness for a particular purpose with respect to its products.
- Allowable tolerances of bow, warp or twist for single panel, multi-panel, frame only and mullion doors are as follows:
  - ♦ Single panel up to 26" wide and 48" high = 1/8".
  - ♦ Multi-panel up to 26" wide and 48-1/16" to 64-15/16" high = 1/4".
  - ♦ Multi-panel up to 26" wide and 65" to 83-15/16" high = 5/16".
  - ♦ Single panel, single opening frame only and mullion doors over 26" wide and 48" high will not be warranted (mullion lites not to be included in opening count).
  - ♦ Any door exceeding 26" wide or 83-15/16" high will not be warranted.

## Finishing Warranty Information

---

- Conestoga's finishes carry a one year limited warranty against peeling, blistering or cracking, but no warranty against discoloration. Conestoga assumes no responsibility for damages or poor color match when finish is applied by the customer.
- Most wood species will naturally darken with age. Conestoga will not be held liable for the change in appearance of any product, finished or unfinished, due to this aging process.
- Conestoga recommends that a finished sample door be ordered prior to ordering any finished job. We do not suggest ordering large or complex finished product based on small sample swatches.
- Conestoga has established an acceptable range of color for finished products. Orders placed over an extended period of time may vary in color due to the natural aging of the finished substrate and slight variations from batch to batch in finish materials. These variations will not be considered defective and will not be warranted by Conestoga.
- Conestoga's finish materials are interior grade only and not intended for exterior use. Exposure to outdoor conditions will cause failure and will not be warranted.
- Due to the many variables involved in any finishing process, Conestoga assumes no responsibility if products stained by the customer using the DuraGuard System do not produce an exact match to prefinished products purchased from Conestoga.
- Painted or opaque finishes are not recommended on mitered designs. To reduce the chance of joint separation, Conestoga recommends using an MDF panel option with painted finishes.
- Veneers will absorb stain differently than solid wood. The mismatch of solid wood and veneers is not considered defective.

## Lead-Time Information

Cabinet Systems Products Lead-Times		
Products	Lead-Time in Workdays	
	Standard	Expedite
Cabinet Systems with doors (Program and Custom)	10	4
Cabinet only (no doors)	8	2
Cabinet parts	4	2
Finished cabinets with Colourtones, primer, Prism Paints, Truetones and wiping stains	STD + 5	STD + 5
Finished cabinets with wiping stains w/glaze and Colourtones w/glaze	STD + 6	STD + 6
Custom Front Frames*	10	2
Custom Drawer Boxes*	7	2

\* See Custom Product Manual for additional information.

Overall order lead-time is determined by the item with the longest lead-time. Refer to our Custom Product Manual for lead-times and other ordering specifics on custom products.

## General Lead-Time Information

- Lead-time scheduling may be delayed if order placement questions are encountered. Orders with questions will not be scheduled for production until all questions have been answered by the customer.
- Lead-times are based on normal business days, which excludes weekends, company holidays and non-workdays due to acts of nature. Lead-times do not include transportation time.
- Published lead-times are not guaranteed and can vary according to incoming order volume, material availability, capacity constraints, labor requirements and other factors.
- Following the order entry process, each order is scheduled and committed to a production schedule. This process is completed at the end of each day; assuming no questions are encountered, a ship date is assigned to the order. The ship date appears on the order acknowledgement and can be viewed on the CBP (Customer Business Portal).
- Orders containing products with different lead-times are given the ship date of the product with the longest lead-time. Customers wishing to split their orders and receive products when ready must note this on their order.
- When using the Conestoga route truck delivery service, lead-times will vary according to your truck's delivery schedules. Consult your Customer Service Team with route truck questions and schedules.
- Large quantities, complex orders and products processed through our Special Designs Department may experience extended lead-times.

## Order Timing

- All standard orders processed with open terms and received by 9:00 a.m.(EST) on a business day will have the lead-time begin that day. Orders received after 9:00 a.m.(EST) will have the lead-time begin the following day.
- 100% pre-pay orders will begin the manufacturing process one business day after receipt of payment. Lead-time calculations begin upon the receipt of payment, **not receipt of order**. Orders prepaid using American Express, Discover, MasterCard or Visa obtain faster approval.

## Expedite Programs

- Conestoga’s expedite program is designed to aid our customers in **emergency** situations where product is needed to complete a job. The expedite program lead-time is based on available capacity.
- Expedite charges are based on the net amount of all products ordered before shipping, special handling and taxes are applied. Expedite charges are shown as a line item at the bottom of both the acknowledgement and invoice.
- Code Green expedites can only be used with Cabinet Systems orders. These expedites ship in 4-5 days, with a 35% upcharge. There is a six piece limit on Cabinet Systems Code Green expedite orders.
- Expedite orders received prior to 11:00 a.m.(EST) will be eligible to go into production the same day. Any expedite order received after 11:00 a.m.(EST) will be eligible to go into production the following day.
- The expedite lead-time for a custom door ordered with Cabinet Systems products will be based on the door design.
- Orders containing products with different lead-times will be given the lead-time date of the longest product.
- Finished products can be expedited. To calculate the lead-time take the product expedite lead-time and add the standard finishing lead-time.
- All expedite upcharges are calculated on a “percentage of the order” basis. More detailed information can be found within the relevant lead-time charts.
- Every item on an expedited purchase order will be subject to the upcharge. To expedite only a few items, separate those items onto a different purchase order.
- For additional information regarding our expedite programs, see the Lead-Times Section of the Custom Product Manual.

## Replacement Program Lead-Time

- Products incorrectly produced by Conestoga will be replaced with no expedite upcharges.
- Customer replacement orders must contain products that were previously ordered. The preferred method of documentation is to submit the original order acknowledgement with hand-written revisions.
  - ◆ Individual products damaged or incorrectly ordered by the customer will be replaced as a Code Red expedite with no upcharge.
  - ◆ Entire orders damaged or incorrectly ordered by the customer will be replaced as a Code Blue expedite in approximately half the standard lead-time with no upcharge.
  - ◆ Cabinet Systems products damaged or incorrectly ordered by the customer will be replaced as a Code Green expedite with no upcharge.

Replacement Expedite Program (Customer Issues)				
Products	Expedite Code	Upcharge Rate	Restrictions	Lead-Times
Cabinet Systems	Code Green	No Upcharge	20 cabinet limit	See Lead-Time chart
Custom Drawer Boxes 5/8"	Code Red	No Upcharge	15 box limit	
Custom Front Frames	Code Red	No Upcharge	10 piece limit	

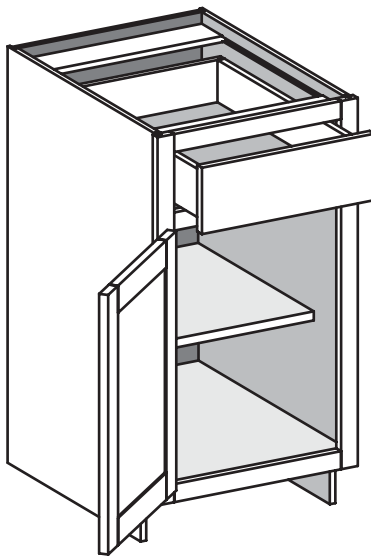
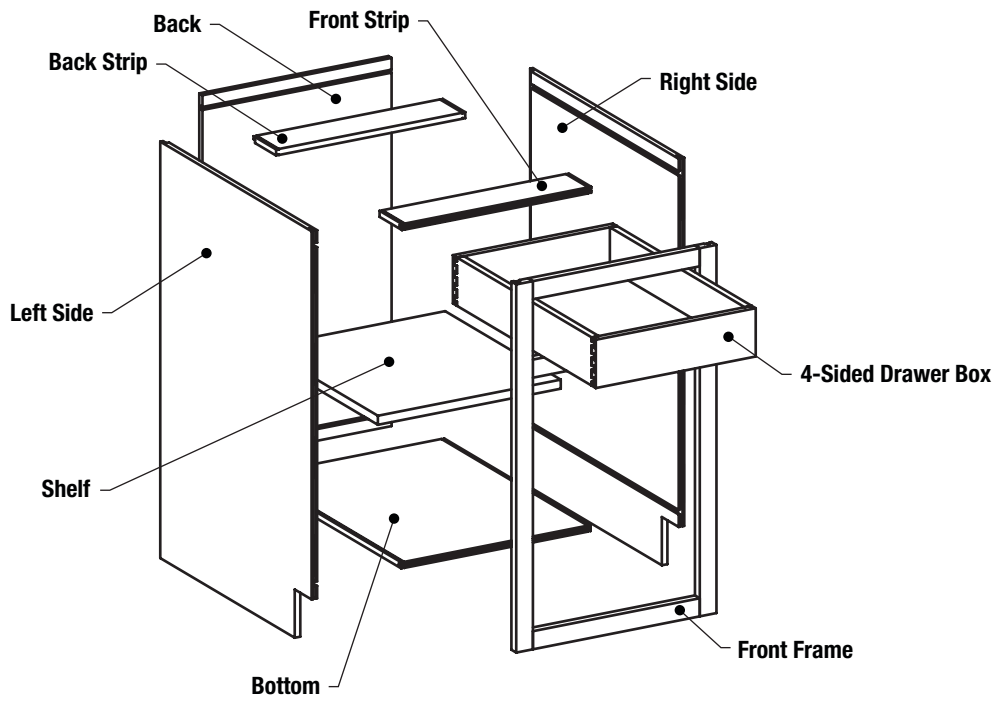

## All Plywood Construction

---

- **Front Frames:** 3/4" thick solid wood with 1-1/2" wide stiles and rails unless otherwise specified. Blind mortise and tenon joints. Non-standard configurations must be ordered as custom fronts.
- **Cabinet Sides:** 1/2" thick plywood with prefinished Natural Birch veneer on one side.
- **Cabinet Tops:** 1/2" thick plywood with prefinished Natural Birch veneer on one side. Most base cabinets, have open tops with two 1/2" thick by 3" deep plywood support strips running across the full width of the cabinet in the front and back. Sink and Vanity Sink cabinets have cut back support strips that run front to back to ease sink installation. Some Specialty cabinets have full tops.
- **Cabinet Bottoms and Backs:** 1/2" thick plywood with prefinished Natural Birch veneer on one side.
- **Shelves:** 3/4" thick Natural Birch plywood with a banded front edge. Both sides of shelves are finished with a UV clear coat. Shelf height adjustable in 32mm increments. Plywood shelves are standard and can be upgraded to a solid Birch wood shelf.
- **Drawer Boxes:** English dovetail construction. 5/8" thick solid wood with eased top edge. 1/4" thick bottoms standard; 3/8" thick bottoms and additional drawer box options available at an upcharge. Drawer boxes are finished with a UV clear coat.
- **Toeboard Backers:** 1/2" thick plywood with prefinished Natural Birch veneer on both sides. Designed to fully enclose toe space and provide support for applied, finished toe boards.
- **Toeboard Strips:** Available in 4" high x 8' long x 1/2" thick plywood strips in Cherry, Hard Maple or Red Oak.
- **Prefinished Interior:** Clear finished interiors are standard. Clear finish is on interior of backs, tops, bottoms and sides. If you wish to finish the interior cabinet surfaces order Matching Specie Interior Option.
- **Matching Specie Interior:** Matching Specie Interior cabinets are unfinished. Drawer box parts and solid wood shelf upgrades do not apply.

## Custom Size Cabinet Program

---

Conestoga's custom size Cabinet Systems Program allows customers to simplify their manufacturing and ordering processes by eliminating the need to modify stock size cabinets and parts to achieve non-standard sizes. Ordering custom size cabinets reduces the amount of time spent calculating part sizes, eliminates additional machining of parts, reduces the chances for error throughout the entire process and allows customers to order a complete cabinet – including doors and drawer boxes – with minimal effort.

- Most custom size cabinets are available with widths, heights and depths in 1/16" increments. Cabinets with drawer boxes are limited to 12", 15", 18", 21", 24", 27" and 30" depths to correspond with drawer slide hardware.
- Standard Cabinet Systems options are available with custom sized cabinets with some exceptions. See individual cabinet offering for specific size ranges and options per cabinet.
- Door and drawer front overlays will follow standard overlay rules as outlined in the Doors/Drawer Fronts Section.
- Standard cabinets less than 24" wide will receive one door. Standard cabinets over 24" wide will receive 2 doors. Custom cabinets 24" wide are available with either single or butt doors and must be specified.
- Shelf depths in custom cabinets typically will be 2" less than the overall cabinet depth. Exceptions include:
  - ♦ Cabinets from 20-1/16" to 24" deep have 18" deep shelves.
  - ♦ Cabinets from 24-1/16" to 30" deep have 21" deep shelves.
- Shelves over 18" in depth, double entry and some specialty cabinet shelves not available with wood shelf upgrade.

## Custom Size Cabinet Program (continued)

- Custom size cabinet code is listed after stock size cabinet code in header bar.

### B/CSB - Base

- When ordering custom sized cabinets, the corresponding custom sized cabinet code must be entered on the Cabinet Systems Order Form along with the width, height and depth of the cabinet. Do not order using standard cabinet nomenclature and add a note to adjust to a custom size.

Cabinet Systems Order Form #7-A					
Customer Name:		Page:    of	Order Date:		
Customer#:		PO#:			
<input type="checkbox"/> Assembly instructions (entire order). For instructions by cabinet specify in special instructions below.					
<small>Note: Unexposed Ends will be assumed if Exposed or Flush Ends are not indicated. 3/4" Flush Ends are standard with exposed material. 3/4" Flush Unexposed Ends have shop grade veneer. When ordering Exposed or Flush Ends, please specify L=Left, R=Right, B=Both.</small>					
Qty	Cabinet Code #	Mark Option L, R, or B			Special Instructions
		1/2" Exposed	3/4" Flush Unexposed	3/4" Flush	

- Online users should also provide the applicable custom sized cabinet code along with the width, height and depth of the cabinet.

## Accessory Specifications

- **Lazy Susan:** White molded plastic, independently rotating shelves.
- **Wood Susan:** Prefinished Maple plywood susan with durable laminated wooden edge. Designed for use without a center pole. Ring bearings are included per susan.
- **Drawer Slides**
  - ♦ **Undermount Full Extension – Blum TANDEM plus BLUMOTION:** Soft close zinc coated steel and self-closing with rear mount screw-in bracket. 100 lb. dynamic load capacity.
- **Hinges**
  - ♦ **Blum:** Nickel plated concealed hinges for inset, 1/2", 1-1/4" and 1-3/8" overlays with integrated soft close feature. 170° corner cabinet hinges are not available with the soft close feature.
  - ♦ **Shelf Rests:** Brass (standard) or Chrome (optional) plated 5mm diameter metal shelf rests.
  - ♦ **Pie Cut Soss Hinge:** Polished Brass (standard) or Chrome (optional) colored Soss hinge option available on Base Lazy Susan and Wall Corner Pie Cut cabinets only. Routing for Soss hinges are spaced 18" apart and entered on the edge of the door. This rout will be the same for all cabinet heights and overlays. Maximum door height is 42".

Cabinet Systems accessories subject to change. Replacement items will maintain similar specifications.

## Program Specie Specifications

---

- **Cherry:** Standard grade doors and front frames – panels are matched for color. Mineral, pitch pockets, pin knots and curly grain may be present. Framing color may vary from panel, but will be similar. Sapwood may appear in profiled areas. Premium grade available, upcharge applies.
- **Hard Maple:** Standard grade doors and front frames – panels are matched for color. Minor shade variations are acceptable. Mineral, pin knots and curly grain may be present. Framing color may vary from panel, but is similar. Heartwood may appear in profiled areas. Premium grade available, upcharge applies.
- **Red Oak:** Standard grade doors and front frames – panels are matched for color. Mineral and pin knots may be present. Framing color may vary from panel, but will be similar. Sapwood may appear in profiled areas. Premium grade available, upcharge applies.
- **Soft Maple:** Standard grade doors and front frames – panels are matched for color. Minor shade variations with light gray and blue are acceptable. Mineral and pin knots may be present. Framing color may vary from panel, but is similar. Heartwood may appear in profiled areas. Not available in Premium grade.

## Specie and Grade Characteristics (Doors, Drawer Fronts and Front Frames)

---

### Why Have Different Grades?

Conestoga has developed different grades of material to utilize our natural resources to the fullest. These distinct material grades have been established, allowing you to choose the best alternative for a particular job or finish.

### Premium Grade

Conestoga's Premium grade has been developed for those jobs where a more uniform look is needed. This grade contains less of the natural material characteristics and is produced within a more uniform color range.

Premium orders will be matched to obtain a look that is as uniform as possible. However, since each board is different, there may be slight differences in appearance and color between pieces. Premium products will contain fewer and smaller mineral streaks and pin knots than "Standard" grade. A Premium grade order will give you a job that is consistent throughout for color and material characteristics.

In Heartwood species, such as Cherry or Red Oak, no sapwood will be seen on the face of the door; in Sapwood species, such as Hard Maple, no heartwood will be seen on the face of the door.

Conestoga recommends Premium grade for Natural and light tinted finishes.

Hickory is an exception to our normal Premium grade guidelines in that the color variations and lack of uniformity are a characteristic of Hickory. A Premium grade of this specie will include a narrower range of variation and fewer natural characteristics, but will not be uniform in heartwood or sapwood color.



## Specie and Grade Characteristics (continued)

---

### Standard Grade

Conestoga's Standard grade has been developed to meet a wide variety of applications and will provide a very versatile product at a reasonable cost. Standard grade material allows for many of the natural characteristics of the wood to be present in the product while limiting or eliminating the most objectionable. This material grade allows Conestoga to utilize as much of the natural resource as possible while still producing a product that meets the needs of our customers.

Even though each board has its own unique color and grain, staves will be matched for a pleasing appearance. Colors will be blended within each door. Character marks such as pin knots and mineral streaks are limited in size.

In Heartwood species, such as Cherry or Red Oak, the amount of sapwood that is present on the face of a door is limited and will only be present in the profiled areas. Sapwood species, such as Hard Maple, limit heartwood to the machined areas.

Conestoga utilizes steamed Walnut. The steaming process turns light colored sapwood to grey. Conestoga's Standard grade Walnut allows a mix of heartwood and grey sapwood throughout both the face and profiled areas of the product. This grade is recommended for medium and dark finishes on Walnut. If no sapwood is desired, order Premium grade Walnut which eliminates all sapwood from the face.

Standard grade works well with most finishes. Light tinted and clear finishes will accentuate the natural characteristics and color differences within the product. Two or more sample doors should be ordered and finished prior to ordering an entire kitchen.

---

### Paint Grade Hard Maple

Conestoga's Paint Grade Hard Maple was developed specifically for those customers that prefer to use only Hard Maple components for paint applications. This grade will allow natural color range of Hard Maple including stain heartwood and mineral. Products made from this grade will not be matched for color, with heartwood and sapwood present in varying amounts. Knots, wormholes and other defects that would cause voids are limited, providing a smooth paintable surface. This grade is intended for painting only and is also available with an MDF panel option.

---

### Other Grade Options

Conestoga offers a variety of other wood grades including Rustic Knotty Cherry, Rustic Knotty Hard Maple and Rustic Knotty Red Oak and Paint Grade Hard Maple. For painted kitchens Conestoga recommends Paint Grade Hard Maple Hybrid, or 1-piece and 5-piece MDF products. See Specifications, Section 3 in the Custom Product Manual for details about these offerings.

## Advantage Framed Door and Drawer Front Specifications

The Advantage Framed RTA Cabinet Systems program offers a wide variety of Conestoga's 3/4" thick Custom door and drawer front designs. From transitional to traditional to contemporary and beyond, hundreds of design options are available. The full array of door and drawer front designs as well as related details and options can be found in our Custom Product Manual.

- **Door Designs:** Any of Conestoga's 3/4" thick doors and drawer front designs are available with the Advantage Framed RTA cabinet program. This includes eligible framing bead, panel raise and edge profile options available with each design.
- **Door Species:** The standard species for the Advantage Framed RTA program include Cherry, Hard Maple, Soft Maple, and Red Oak. With the exception of Soft Maple, these species can be ordered in Premium, Standard or Rustic Knotty grade lumber. Soft Maple is available in Standard grade only. For painted finishes, doors and drawer fronts should be ordered in Hard or Soft Maple. Additional species are available, but components such as doors, drawer fronts, front frames, and mouldings must be ordered separately from Cabinet Systems units. 1/4" plywood end skins for painting are available in Cherry, Hard Maple, and Red Oak.
- **Door Thickness:** The Advantage Framed RTA program can be paired with any of Conestoga's 3/4" thick door designs. Doors thicker than 3/4" are not compatible with the standard Blum COMPACT hinge offering, and are not eligible to be ordered in conjunction with the Advantage Cabinet Systems program. If doors and drawer fronts thicker than 3/4" are desired, Conestoga will configure and size the doors for the appropriate cabinets, but customers must omit the Blum COMPACT hinges as they are engineered for 3/4" thick doors. Customers are responsible for supplying their own 1" hinges.
- **Door Overlays:** The Advantage Framed RTA program offers four standard overlays and inset doors. Standard overlays include 1/4", 1/2", 1-1/4" and 1-3/8". When 1-1/4" and 1-3/8" overlays are selected, extended stiles or loose filler strips may be required for applications where cabinets are installed adjacent to a wall or tall cabinet to ensure adequate clearance. The necessity for extended stiles or loose filler strips is determined by the type of hinge being used. Corner cabinets are provided with special hinging.
- **Multi-Panel Doors:** Tall multi-panel doors manufactured with upper and lower panels have the option of different designs for each panel. For instance, if the wall cabinet doors are an arch design and base cabinet doors are a square design, the upper panel of the tall door can match the arch of the wall cabinets, while the lower panel can match the base cabinets. If not specified, both the upper and lower panels will be manufactured with square panels.
- **Butt Door Cabinets:** All butt door cabinet doors receive an edge profile on the sides and have a 1/8" gap between doors. Butt doors with a C-edge profile are paired and profiled on three sides with a C-2 edge profile on the fourth side.
- **Overlay Illustrations:** Diagrams showing the different overlays and spacing between doors and the distance between the door's edge and the exterior edge of the front frame can be seen on the following page.

### Overlay Diagrams (w/center stile)

1/4" Overlay

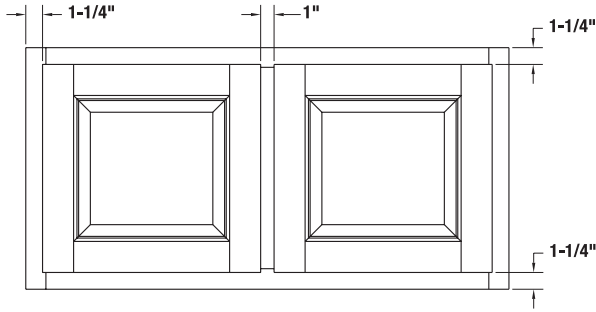

1/2" Overlay

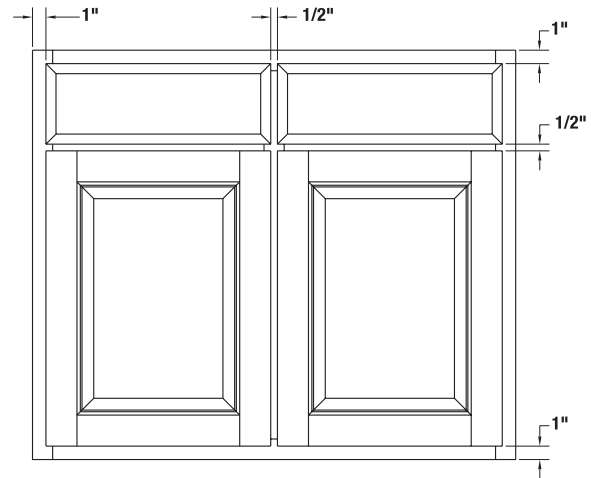
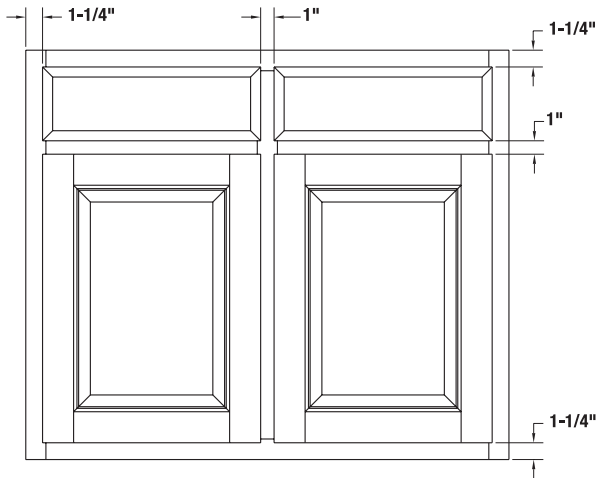
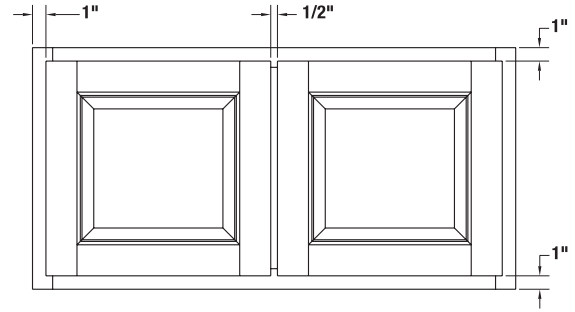

1-1/4" Overlay

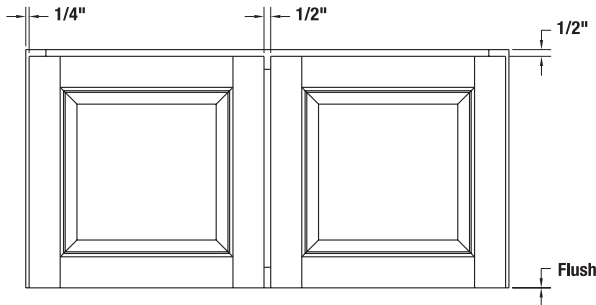

1-3/8" Overlay

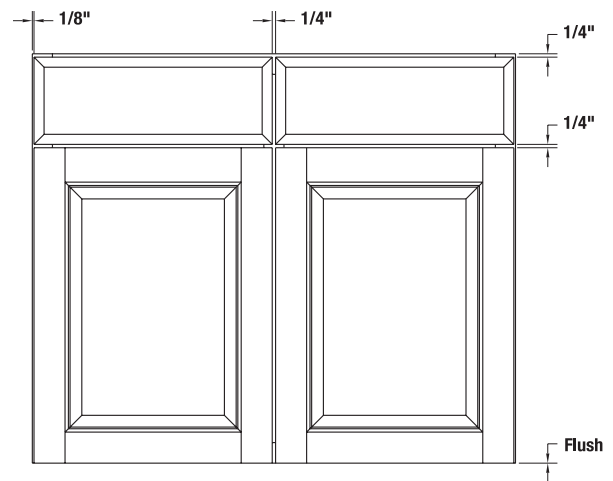
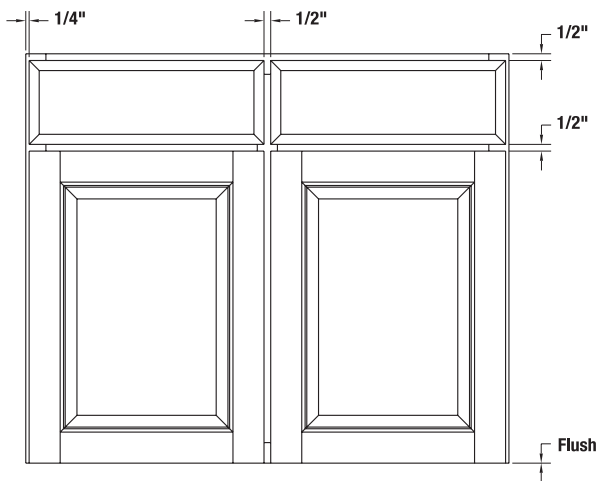
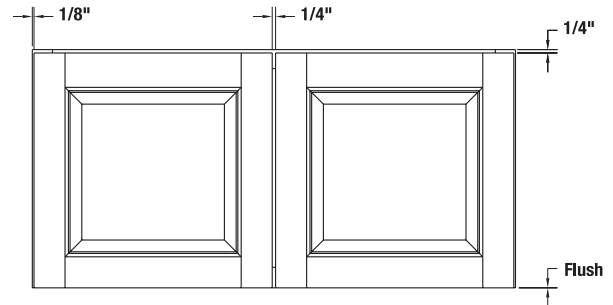

## Inset Door and Drawer Information

- Front frames ordered with inset doors and drawer fronts will be pre-fit to the opening size. A 3/32" margin will be used on all sides for single doors and drawer fronts and between butt door pairs.
- The following edge profile options are recommended for use with inset doors and drawer fronts. These edges have a 5 degree back bevel edge to ensure sufficient door clearance. Machine Edge is available upon request at no additional upcharge.

### Standard Lip Options



L-253



L-686

### Design Exceptions

- The following door and drawer front designs are not available for inset applications due to their unique design characteristics: 1-1/8" Sandwiched Drawer Front, #10 Drawer Front, 10141 Drawer Front, Alexandria, Aspen, AspenPP, Astoria, Boulder, BoulderPP, CRP-1420, CRP-10191, CRP-10318, CRP-10334, CRP-10827, CRP-10875, CRP-10946, Fairhaven, Fargo, FargoPP, Flush Batten, Hastings, Juno, Keystone Drawer Front, LaSalle, Marcel Drawer Front, Omaha, OmahaPP, Prestige, Rothbury, Rothsford, Savoy, Topeka, TopekPP, TW-10827, Venus and Venus78.
- Alternative Material doors and drawer fronts are not available for inset applications including Allure DLV, Intrigue TTS, Strata TTS, Vogue TTS, Synchronicity High Gloss and Super Matte products.
- The following standard edge profile options are available for inset applications: L-253 and L-686. Premium edge profiles: L-304 and L-996 upcharge applies.
- Front frame openings with trimmable inserts are not available beaded.
- Inset and beaded front frames that are ordered with Colourtones and glazes will receive the same hand glazed finishes as doors. Case parts will not receive a hand wiped glaze. Cabinet Systems parts that are ordered with select Colourtone and glaze combinations will be finished with Colourtones that have been tinted to match one of the select Colourtone and glaze combination\*.

### Inset Option with Miter Designs Not Recommended

Only miter door designs with edge profile options are available with the inset option; however, miter designs are not recommended with the inset option. The following issues are associated with inset miter designs, and will not be considered defective:

- **Miter joint lines may not intersect door corner after pre-fit sanding.** This is not considered a defect as it is a necessary part of the pre-fit process to ensure the proper fit within the frame openings. This condition may not be pleasing to some customers.
- **Panel expansion caused by high humidity may cause miter doors to bind inside frame openings.** Although Conestoga's miter door joint construction is one of the most durable in the industry, high humidity will cause solid wood center panels to expand in width. This pressure can result in framing pushing outward and creating a "barrel" effect where the framing rubs against the front frame.
- If a miter design is selected, it is highly recommended that doors and drawer fronts be manufactured as 5-piece MDF, Hybrid products with MDF center panels or with plywood center panels. These materials will reduce the likelihood of product expansion and binding of inset doors within the front frame. While reducing the possibility of binding, expansion of solid wood framing can still occur and will not be considered defective.

### Inset Door Diagram (w/center stile)

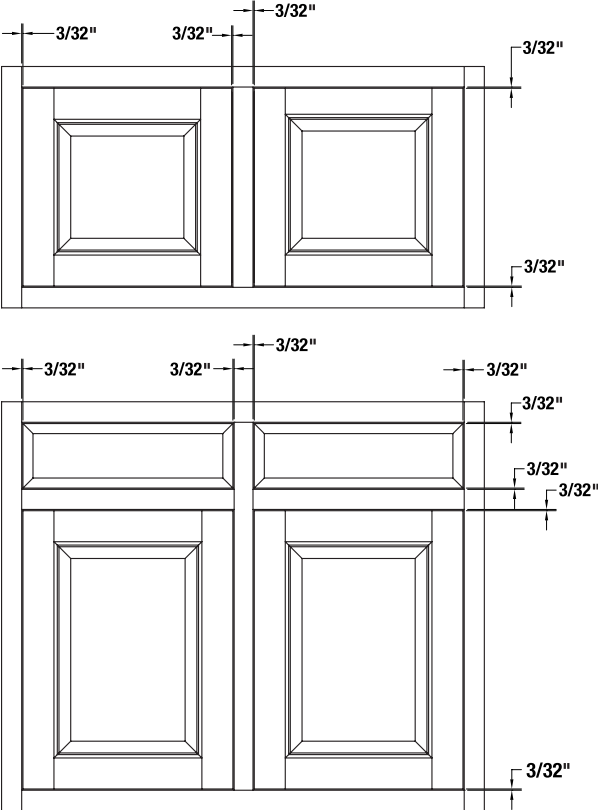

**W/CSW - Wall Cabinet**

EXP	FL	FUE	SS	PFD	EXT	FT	SBR	LE	TSS	OS	NSH	WS	MI	DT	NB
✓	✓	✓		✓	✓					✓	✓	✓	✓		✓

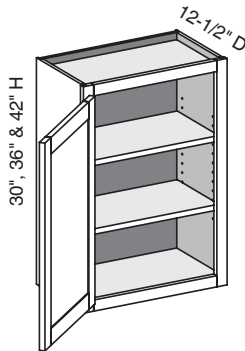

Custom Size Ranges  
Width: 9" – 24"  
Height: 12" – 72"  
Depth: 5-1/2" – 27"

- 12" – 18" high has no shelves.
- 18-1/16" – 24" high has one shelf.
- 24-1/16" – 36" high has two shelves.
- 36-1/16" – 48" high has three shelves.
- 48-1/16" – 60" high has four shelves.
- 60-1/16" – 72" high has five shelves.
- Specify single or butt doors on custom size cabinets 24" wide.

30" High	36" High	42" High
W0930	W0936	W0942
W1230	W1236	W1242
W1530	W1536	W1542
W1830	W1836	W1842
W2130	W2136	W2142
W2430	W2436	W2442

**W/CSW - Wall Cabinet w/Butt Doors**

EXP	FL	FUE	SS	PFD	EXT	FT	SBR	LE	TSS	OS	NSH	WS	MI	DT	NB
✓	✓	✓		✓	✓					✓	✓	✓	✓		✓

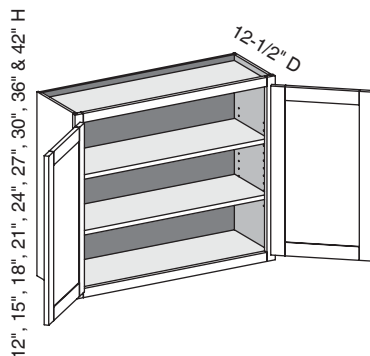

Custom Size Ranges  
Width: 24" – 36"  
Height: 12" – 72"  
Depth: 5-1/2" – 27"

- Single wide door option is available for lift up access applications. Hinges or hinge boring are not available.
- Blum AVENTOS HK lift systems available separately. See Section 10.
- 12" – 18" high has no shelves.
- 18-1/16" – 24" high has one shelf.
- 24-1/16" – 36" high has two shelves.
- 36-1/16" – 48" high has three shelves.
- 48-1/16" – 60" high has four shelves.
- 60-1/16" – 72" high has five shelves.
- Specify single or butt doors on custom size cabinets 24" wide.

12" High	15" High	18" High	21" High	24" High	27" High	30" High	36" High	42" High
W3012BD	W2715BD	W2718BD	W2421BD	W2424BD	W3027BD	W2430BD	W2436BD	W2442BD
W3312BD	W3015BD	W3018BD	W2721BD	W2724BD	W3327BD	W2730BD	W2736BD	W2742BD
W3612BD	W3315BD	W3318BD	W3021BD	W3024BD	W3627BD	W3030BD	W3036BD	W3042BD
	W3615BD	W3618BD	W3321BD	W3324BD		W3330BD	W3336BD	W3342BD
			W3621BD	W3624BD		W3630BD	W3636BD	W3642BD

**Options Key:** EXP = Exposed End(s) FL = Flush End(s) FUE = Flush Unexposed End(s) SS = Shaped Side PFD = Prep for False Door  
EXT = Extended Stile(s) FT = Flush Toe SBR = Shaped Bottom Rail LE = Leg Extension TSS = Toe Space Side OS = Omit Shelving  
NSH = No Shelf Holes WS = Solid Wood Shelves MI = Matching Interior DT = Dust Top NB = Natural Finished Bottom

**W/CSWCS - Wall Cabinet w/Center Stile**

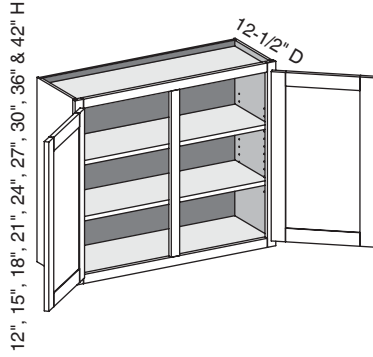

EXP	FL	FUE	SS	PFD	EXT	FT	SBR	LE	TSS	OS	NSH	WS	MI	DT	NB
✓	✓	✓		✓	✓					✓	✓	✓	✓		✓

Custom Size Ranges  
 Width: 27" – 48"  
 Height: 12" – 72"  
 Depth: 5-1/2" – 27"

- 12" – 18" high has no shelves.
- 18-1/16" – 24" high has one shelf.
- 24-1/16" – 36" high has two shelves.
- 36-1/16" – 48" high has three shelves.
- 48-1/16" – 60" high has four shelves.
- 60-1/16" – 72" high has five shelves.

12" High	15" High	18" High	21" High	24" High	27" High	30" High	36" High	42" High
W3012	W3015	W3018	W3021	W3024	W3027	W3030	W3036	W3042
W3312	W3315	W3318	W3321	W3324	W3327	W3330	W3336	W3342
W3612	W3615	W3618	W3621	W3624	W3627	W3630	W3636	W3642
W3912	W3915	W3918	W3921	W3924	W3927	W3930	W3936	W3942
W4212	W4215	W4218	W4221	W4224	W4227	W4230	W4236	W4242
W4812	W4815	W4818	W4821	W4824	W4827	W4830	W4836	W4842

**W/CSW2CS - Wall Cabinet w/Two Center Stiles**

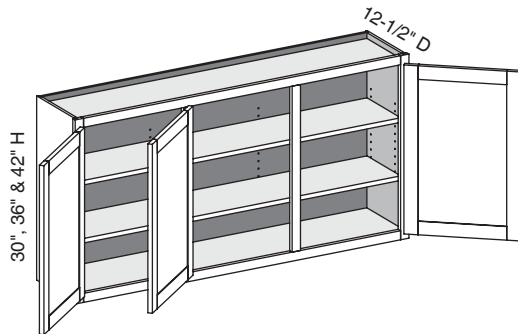

EXP	FL	FUE	SS	PFD	EXT	FT	SBR	LE	TSS	OS	NSH	WS	MI	DT	NB
✓	✓	✓		✓	✓					✓	✓		✓		✓

Custom Size Ranges  
 Width: 48" – 72"  
 Height: 12" – 72"  
 Depth: 5-1/2" – 27"

- Additional shelf holes are provided in cabinet back to support wide shelves.
- Doors hinged on center stile require 1/2" overlay hinges for 1-1/4" or 1-3/8" overlay.
- 12" – 18" high has no shelves.
- 18-1/16" – 24" high has one shelf.
- 24-1/16" – 36" high has two shelves.
- 36-1/16" – 48" high has three shelves.
- 48-1/16" – 60" high has four shelves.
- 60-1/16" – 72" high has five shelves.

30" High	36" High	42" High
W5130	W5136	W5142
W5430	W5436	W5442
W5730	W5736	W5742
W6030	W6036	W6042
W6330	W6336	W6342
W6630	W6636	W6642
W6930	W6936	W6942
W7230	W7236	W7242

**Options Key:** EXP = Exposed End(s) FL = Flush End(s) FUE = Flush Unexposed End(s) SS = Shaped Side PFD = Prep for False Door  
 EXT = Extended Stile(s) FT = Flush Toe SBR = Shaped Bottom Rail LE = Leg Extension TSS = Toe Space Side OS = Omit Shelving  
 NSH = No Shelf Holes WS = Solid Wood Shelves MI = Matching Interior DT = Dust Top NB = Natural Finished Bottom

**WD/CSW - Wall Deep w/Butt Doors**

12", 15", 18", 21", 24" & 27" H

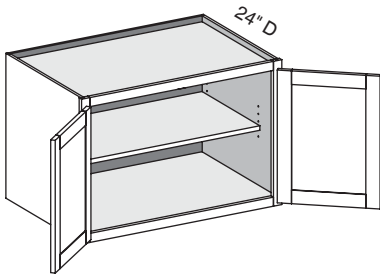

EXP	FL	FUE	SS	PFD	EXT	FT	SBR	LE	TSS	OS	NSH	WS	MI	DT	NB
✓	✓	✓		✓	✓					✓	✓	✓	✓		✓

Custom Size Ranges  
Width: 24" – 36"  
Height: 12" – 72"  
Depth: 5-1/2" – 27"

- Single wide door option is available for lift up access applications. Hinges or hinge boring are not available.
- Blum AVENTOS HK lift systems available separately. See Section 10.
- 12" – 18" high has no shelves.
- 18-1/16" – 24" high has one shelf.
- 24-1/16" – 36" high has two shelves.
- 36-1/16" – 48" high has three shelves.
- 48-1/16" – 60" high has four shelves.
- 60-1/16" – 72" high has five shelves.

12" High	15" High	18" High	21" High	24" High	27" High
WD3012BD	WD3015BD	WD3018BD	WD3021BD	WD3024BD	WD3027BD
WD3312BD	WD3315BD	WD3318BD	WD3321BD	WD3324BD	WD3327BD
WD3612BD	WD3615BD	WD3618BD	WD3621BD	WD3624BD	WD3627BD

**WD/CSWCS - Wall Deep w/Center Stile**

12", 15", 18", 21", 24" & 27" H

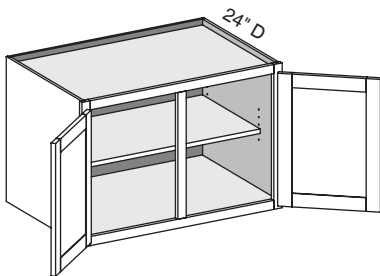

EXP	FL	FUE	SS	PFD	EXT	FT	SBR	LE	TSS	OS	NSH	WS	MI	DT	NB
✓	✓	✓		✓	✓					✓	✓	✓	✓		✓

Custom Size Ranges  
Width: 27" – 48"  
Height: 12" – 72"  
Depth: 5-1/2" – 27"

- 12" – 18" high has no shelves.
- 18-1/16" – 24" high has one shelf.
- 24-1/16" – 36" high has two shelves.
- 36-1/16" – 48" high has three shelves.
- 48-1/16" – 60" high has four shelves.
- 60-1/16" – 72" high has five shelves.

12" High	15" High	18" High	21" High	24" High	27" High
WD3012	WD3015	WD3018	WD3021	WD3024	WD3027
WD3312	WD3315	WD3318	WD3321	WD3324	WD3327
WD3612	WD3615	WD3618	WD3621	WD3624	WD3627
WD3912	WD3915	WD3918	WD3921	WD3924	WD3927
WD4212					
WD4512					
WD4812					

**Options Key:** EXP = Exposed End(s) FL = Flush End(s) FUE = Flush Unexposed End(s) SS = Shaped Side PFD = Prep for False Door  
EXT = Extended Stile(s) FT = Flush Toe SBR = Shaped Bottom Rail LE = Leg Extension TSS = Toe Space Side OS = Omit Shelving  
NSH = No Shelf Holes WS = Solid Wood Shelves MI = Matching Interior DT = Dust Top NB = Natural Finished Bottom



**WRC3/CSWRC3 – Wall w/ 3 Sided Recessed Back**

EXP	FL	FUE	SS	PFD	EXT	FT	SBR	LE	TSS	OS	NSH	WS	MI	DT	NB
✓	✓	✓			✓					STD	STD				✓

12", 15", 18", 21", 24", 27", 30", 36" & 42" H

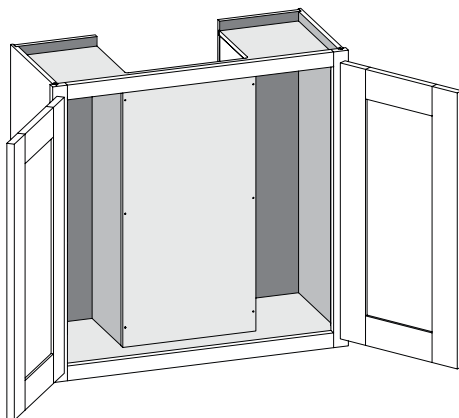

Custom Size Ranges  
 Width: 24" – 36"  
 Height: 12" – 48"  
 Depth: 12" – 27"

- Designed to accommodate and conceal ductwork, electric or plumbing supply lines.
- Front panel is removable for installation and access to supply lines.
- To customize recess size and location, specify A, B and C.
- Recess can be centered or offset from either side.
- Minimum dimensions for A, B and C: 2".
- Maximum dimensions for A and B: Cabinet width minus A + B equal to or greater than 2".
- Maximum dimension for C: Cabinet depth minus 2".
- No shelves.
- Specify single or butt doors on custom size cabinets 24" wide.

WRC3 Top View

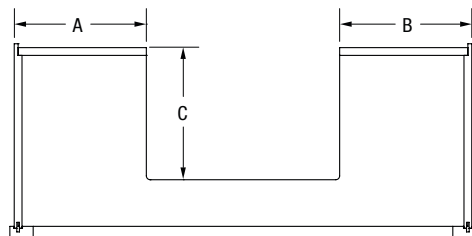

12" High	15" High	18" High	21" High	24" High	27" High	30" High	36" High	42" High
WRC33012BD	WRC32715BD	WRC32718BD	WRC32721BD	WRC32724BD	WRC33027BD	WRC32730BD	WRC32736BD	WRC32742BD
WRC33312BD	WRC33015BD	WRC33018BD	WRC33021BD	WRC33024BD	WRC33327BD	WRC33030BD	WRC33036BD	WRC33042BD
WRC33612BD	WRC33315BD	WRC33318BD	WRC33321BD	WRC33324BD	WRC33627BD	WRC33330BD	WRC33336BD	WRC33342BD
	WRC33615BD	WRC33618BD	WRC33621BD	WRC33624BD		WRC33630BD	WRC33636BD	WRC33642BD

Options Key: **EXP** = Exposed End(s) **FL** = Flush End(s) **FUE** = Flush Unexposed End(s) **SS** = Shaped Side **PFD** = Prep for False Door  
**EXT** = Extended Stile(s) **FT** = Flush Toe **SBR** = Shaped Bottom Rail **LE** = Leg Extension **TSS** = Toe Space Side **OS** = Omit Shelving  
**NSH** = No Shelf Holes **WS** = Solid Wood Shelves **MI** = Matching Interior **DT** = Dust Top **NB** = Natural Finished Bottom

### WCS/CSWCSE - Wall Corner Single Entry

EXP	FL	FUE	SS	PFD	EXT	FT	SBR	LE	TSS	OS	NSH	WS	MI	DT	NB
✓	✓	✓								✓	✓	✓	✓		✓

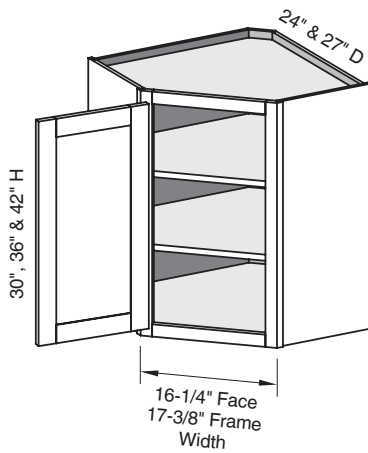

Custom Size Ranges  
 Width: 24", 27"  
 Height: 24" – 72"  
 Depth: 24", 27"

- WCS24 units have 12-1/2" deep sides.
- WCS27 units have 15-1/2" deep sides.
- Shelf mounted wood susan shelves are available. See Section 10 – Accessories.
- When ordered in 1-1/4" and 1-3/8" overlay applications (with or without hinges), cabinets will have their door sized as 1/2" overlay in width only to ensure adequate clearance.
- 24" – 36" high has two shelves.
- 36-1/16" – 48" high has three shelves.
- 48-1/16" – 60" high has four shelves.
- 60-1/16" – 72" high has five shelves.

30" High	36" High	42" High
WCS2430	WCS2436	WCS2442
WCS2730	WCS2736	WCS2742

### WCSELS – Wall Corner Single Entry with Lazy Susan

EXP	FL	FUE	SS	PFD	EXT	FT	SBR	LE	TSS	OS	NSH	WS	MI	DT	NB
✓	✓	✓								✓	✓	✓	✓		✓

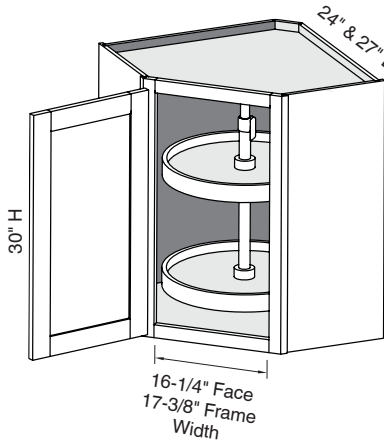

Custom Size Ranges  
 Width: 24", 27"  
 Height: 30"  
 Depth: 24", 27"

- Cabinet top and bottom is pre-drilled to accept hub assembly. Location and installation are greatly simplified.
- Cabinet includes 18" diameter entry level plastic susan with two independently rotating shelves mounted on a center pole.
- White susan shelves feature a self-lubricating nylon bearing and tool-free height adjustment.
- Size customization is not available due to susan size constraints.
- WCSELS24 has 12-1/2" deep sides.
- WCSELS27 has 15-1/2" deep sides.
- When ordered in 1-1/4" and 1-3/8" overlay applications (with or without hinges), cabinets will have their door sized as 1/2" overlay in width only to ensure adequate clearance.
- Not available with inset applications.

Cabinet Code
WCSELS2430
WCSELS2730

Options Key: **EXP** = Exposed End(s) **FL** = Flush End(s) **FUE** = Flush Unexposed End(s) **SS** = Shaped Side **PFD** = Prep for False Door  
**EXT** = Extended Stile(s) **FT** = Flush Toe **SBR** = Shaped Bottom Rail **LE** = Leg Extension **TSS** = Toe Space Side **OS** = Omit Shelving  
**NSH** = No Shelf Holes **WS** = Solid Wood Shelves **MI** = Matching Interior **DT** = Dust Top **NB** = Natural Finished Bottom

**WCP/CSWCP - Wall Corner Pie Cut**

EXP	FL	FUE	SS	PFD	EXT	FT	SBR	LE	TSS	OS	NSH	WS	MI	DT	NB
✓	✓	✓			✓					✓	✓	✓	✓		✓

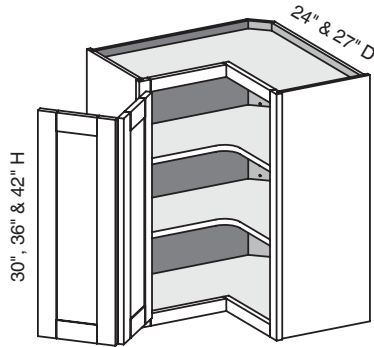

**Custom Size Ranges**

**24" Wide:**  
Width: 24" – 27"  
Height: 24" – 72"  
Depth: 24" – 27"

**27" Wide:**  
Width: 27" – 30"  
Height: 24" – 72"  
Depth: 27" – 30"

- WCP24 units have 12-1/2" deep sides.
- WCP27 units have 15-1/2" deep sides.
- When hinges are ordered in 1-1/4" and 1-3/8" overlay applications, cabinets will have their doors sized as 1/2" overlay in width only to ensure proper clearance.
- If hinges are not specified, 1-1/4" and 1-3/8" overlay sizing rules apply. These overlays require adequate clearance for door functionality between corner and adjacent cabinets. Use filler or extended stiles accordingly.
- CSWCP available with custom size legs. Specify width (left dimension) and depth (right dimension). Side depth remains fixed; front frame pie cut opening adjusts as size changes.
- Wood shelf upgrade not available with CSWCP.
- Shelf mounted wood susan shelves are available. See Section 10 – Accessories.
- Optional Soss hinges available.
- 24" – 36" high has two shelves.
- 36-1/16" – 48" high has three shelves.
- 48-1/16" – 60" high has four shelves.
- 60-1/16" – 72" high has five shelves.

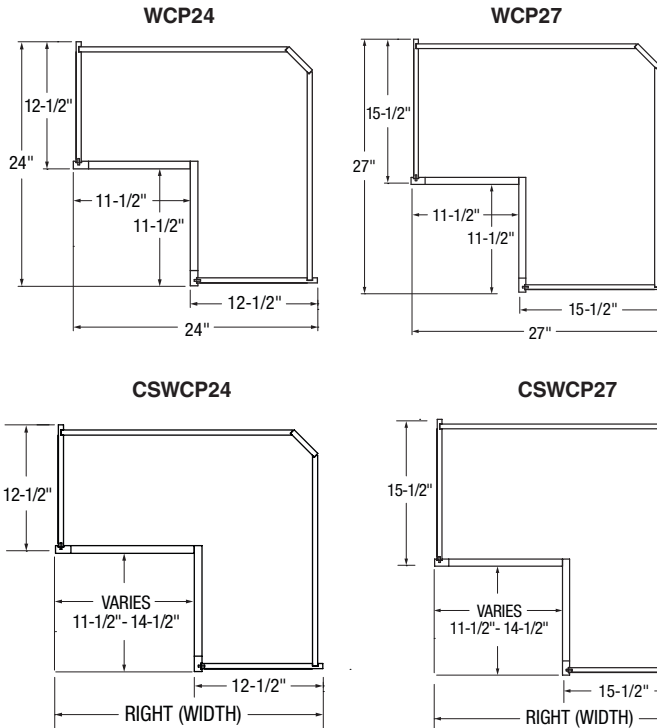

Custom Size Ranges		
	12-1/2" deep sides	15-1/2" deep sides
Width	24" – 27"	27" – 30"
Height	24" – 48"	24" – 48"
Depth	24" – 27"	27" – 30"

30" High	36" High	42" High
WCP2430	WCP2436	WCP2442
WCP2730	WCP2736	WCP2742

**Options Key:** EXP = Exposed End(s) FL = Flush End(s) FUE = Flush Unexposed End(s) SS = Shaped Side PFD = Prep for False Door  
EXT = Extended Stile(s) FT = Flush Toe SBR = Shaped Bottom Rail LE = Leg Extension TSS = Toe Space Side OS = Omit Shelving  
NSH = No Shelf Holes WS = Solid Wood Shelves MI = Matching Interior DT = Dust Top NB = Natural Finished Bottom

**WCPLS/CSWCPLS – Wall Corner Lazy Susan**

EXP	FL	FUE	SS	PFD	EXT	FT	SBR	LE	TSS	OS	NSH	WS	MI	DT	NB
✓	✓	✓			✓					✓	✓		✓		✓

Custom Size Ranges  
 Width: 24", 27"  
 Height: 30"  
 Depth: 24", 27"

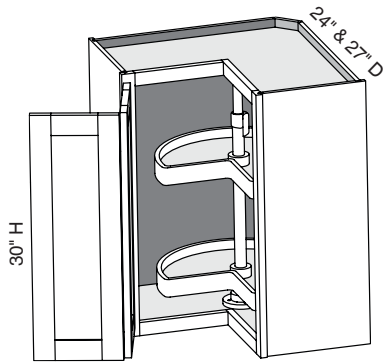

- Cabinet top and bottom is pre-drilled to accept hub assembly. Location and installation are greatly simplified.
- Cabinet includes entry level plastic susan with two independently rotating kidney shelves mounted on a center pole.
- White susan shelves feature a self-lubricating nylon bearing and tool-free height adjustment.
- WCPLS24 has 12-1/2" deep sides and 18" diameter susan shelves.
- WCPLS27 has 15-1/2" deep sides and 24" diameter susan shelves.
- Height customization is not available due to susan unit size constraints.
- When hinges are ordered in 1-1/4" and 1-3/8" overlay applications, cabinets will have their door sized as 1/2" overlay in width only.
- If hinges are not specified, 1-1/4" and 1-3/8" overlay sizing rules apply. These overlays require adequate clearance for door functionality between corner and adjacent cabinets. Use filler or extended stiles accordingly.
- Not available with inset applications.
- Optional Soss hinges available.

**WCLS2430**

**WCLS2730**

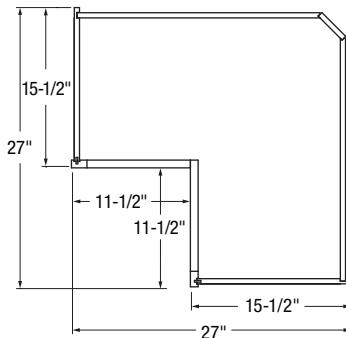
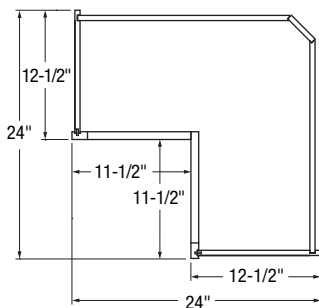

Cabinet Code
WCPLS2430
WCPLS2730

**Options Key:** EXP = Exposed End(s) FL = Flush End(s) FUE = Flush Unexposed End(s) SS = Shaped Side PFD = Prep for False Door  
 EXT = Extended Stile(s) FT = Flush Toe SBR = Shaped Bottom Rail LE = Leg Extension TSS = Toe Space Side OS = Omit Shelving  
 NSH = No Shelf Holes WS = Solid Wood Shelves MI = Matching Interior DT = Dust Top NB = Natural Finished Bottom

**WBC/CSWBC - Wall Blind Corner**

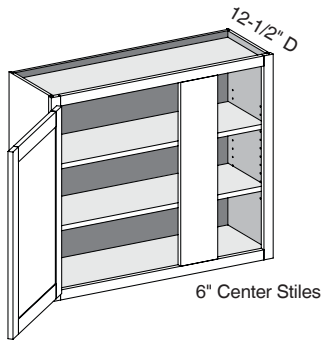

EXP	FL	FUE	SS	PFD	EXT	FT	SBR	LE	TSS	OS	NSH	WS	MI	DT	NB
✓	✓	✓		✓						✓	✓	✓	✓		✓

Custom Size Ranges  
Width: 27" – 48"  
Height: 12" – 72"  
Depth: 5-1/2" – 27"

- Units are reversible (left shown).
- Designed to be used with adjacent 12-1/2" deep cabinet.
- 7-1/2" blind opening (fixed).
- 12" – 18" high has no shelves.
- 18-1/16" – 24" high has one shelf.
- 24-1/16" – 36" high has two shelves.
- 36-1/16" – 48" high has three shelves.
- 48-1/16" – 60" high has four shelves.
- 60-1/16" – 72" high has five shelves.
- Specify single or butt doors on custom cabinets 36" wide.

21" High	30" High	36" High	42" High
WBC2721	WBC2730	WBC2736	WBC2742
WBC3621	WBC3030	WBC3036	WBC3042
	WBC3630	WBC3636	WBC3642

**Options Key:** EXP = Exposed End(s) FL = Flush End(s) FUE = Flush Unexposed End(s) SS = Shaped Side PFD = Prep for False Door  
EXT = Extended Stile(s) FT = Flush Toe SBR = Shaped Bottom Rail LE = Leg Extension TSS = Toe Space Side OS = Omit Shelving  
NSH = No Shelf Holes WS = Solid Wood Shelves MI = Matching Interior DT = Dust Top NB = Natural Finished Bottom

**WBC/CSWBC - Wall Blind Corner w/Butt Doors**

EXP	FL	FUE	SS	PFD	EXT	FT	SBR	LE	TSS	OS	NSH	WS	MI	DT	NB
✓	✓	✓		✓						✓	✓	✓	✓		✓

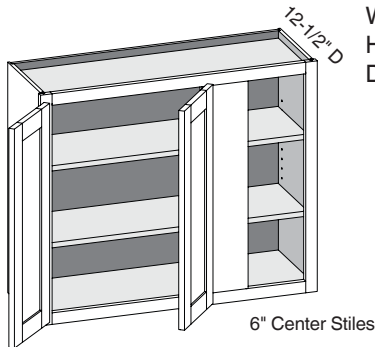

Custom Size Ranges  
 Width: 36" – 48"  
 Height: 12" – 72"  
 Depth: 5-1/2" – 27"

- Units are reversible (left shown).
- Designed to be used with adjacent 12-1/2" deep cabinet.
- 7-1/2" blind opening (fixed).
- 12" – 18" high has no shelves.
- 18-1/16" – 24" high has one shelf.
- 24-1/16" – 36" high has two shelves.
- 36-1/16" – 48" high has three shelves.
- 48-1/16" – 60" high has four shelves.
- 60-1/16" – 72" high has five shelves.
- Specify single or butt doors on custom cabinets 36" wide.

30" High	36" High	42" High
WBC4230BD	WBC4236BD	WBC4242BD
WBC4830BD	WBC4836BD	WBC4842BD

**WBC/CSWBCCS - Wall Blind Corner w/Center Stile**

EXP	FL	FUE	SS	PFD	EXT	FT	SBR	LE	TSS	OS	NSH	WS	MI	DT	NB
✓	✓	✓		✓						✓	✓	✓	✓		✓

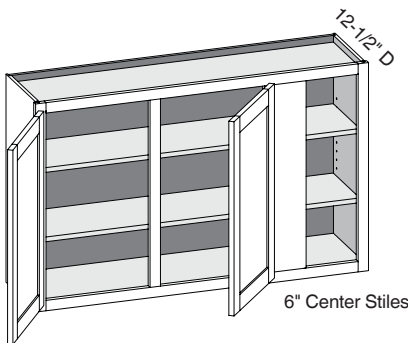

Custom Size Ranges  
 Width: 36" – 48"  
 Height: 12" – 72"  
 Depth: 5-1/2" – 27"

- Units are reversible (left shown).
- Designed to be used with adjacent 12-1/2" deep cabinet.
- 7-1/2" blind opening (fixed).
- 12" – 18" high has no shelves.
- 18-1/16" – 24" high has one shelf.
- 24-1/16" – 36" high has two shelves.
- 36-1/16" – 48" high has three shelves.
- 48-1/16" – 60" high has four shelves.
- 60-1/16" – 72" high has five shelves.

30" High	36" High	42" High
WBC4230	WBC4236	WBC4242
WBC4830	WBC4836	WBC4842

**WAE/CSWAE - Wall Angle End**

EXP	FL	FUE	SS	PFD	EXT	FT	SBR	LE	TSS	OS	NSH	WS	MI	DT	NB
										✓	✓	✓	✓		✓

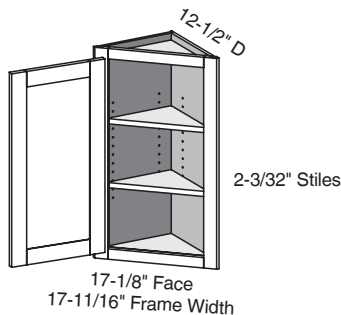

Custom Size Ranges  
 Width: 12-1/2"  
 Height: 12" – 72"  
 Depth: 12-1/2"

- Concealed inset hinges are not available.
- 12" – 18" high has no shelves.
- 18-1/16" – 24" high has one shelf.
- 24-1/16" – 36" high has two shelves.
- 36-1/16" – 48" high has three shelves.
- 48-1/16" – 60" high has four shelves.
- 60-1/16" – 72" high has five shelves.

30" High	36" High	42" High
WAE1230	WAE1236	WAE1242

Options Key: EXP = Exposed End(s) FL = Flush End(s) FUE = Flush Unexposed End(s) SS = Shaped Side PFD = Prep for False Door  
 EXT = Extended Stile(s) FT = Flush Toe SBR = Shaped Bottom Rail LE = Leg Extension TSS = Toe Space Side OS = Omit Shelving  
 NSH = No Shelf Holes WS = Solid Wood Shelves MI = Matching Interior DT = Dust Top NB = Natural Finished Bottom

**WOS/CSWOS - Wall Open Shelf**

EXP	FL	FUE	SS	PFD	EXT	FT	SBR	LE	TSS	OS	NSH	WS	MI	DT	NB
													STD		

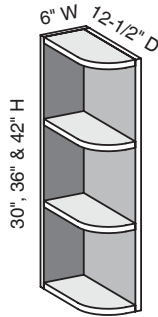

Custom Size Ranges  
Width: 6"  
Height: 12" – 48"  
Depth: 12-1/2" – 27"

- Standard as shown. No options are available.
- Reversible.
- 3/4" matching specie plywood with dowel construction.
- Exposed edges are banded with matching specie veneer.
- Hard Maple plywood for Hard and Soft Maple lines.
- 12" – 17-15/16" high has two shelves.
- 18" – 23-15/16" high has three shelves.
- 24" – 35-15/16" high has four shelves.
- 36" – 48" high has five shelves.

30" High	36" High	42" High
WOS0630	WOS0636	WOS0642

**WOSST/CSWOSST - Wall Open Shelf Square Top**

EXP	FL	FUE	SS	PFD	EXT	FT	SBR	LE	TSS	OS	NSH	WS	MI	DT	NB
													STD		

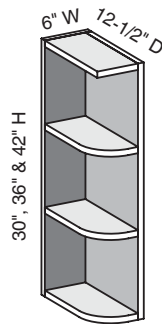

Custom Size Ranges  
Width: 6"  
Height: 12" – 48"  
Depth: 12-1/2" – 27"

- Standard as shown. No options are available.
- 3/4" matching specie plywood with dowel construction.
- Exposed edges are banded with matching specie veneer.
- Hard Maple plywood for Hard and Soft Maple lines.
- 12" – 17-15/16" high has two shelves.
- 18" – 23-15/16" high has three shelves.
- 24" – 35-15/16" high has four shelves.
- 36" – 48" high has five shelves.

30" High	36" High	42" High
WOSST0630	WOSST0636	WOSST0642

**Options Key:** EXP = Exposed End(s) FL = Flush End(s) FUE = Flush Unexposed End(s) SS = Shaped Side PFD = Prep for False Door  
EXT = Extended Stile(s) FT = Flush Toe SBR = Shaped Bottom Rail LE = Leg Extension TSS = Toe Space Side OS = Omit Shelving  
NSH = No Shelf Holes WS = Solid Wood Shelves MI = Matching Interior DT = Dust Top NB = Natural Finished Bottom

**WDE/CSWDE - Wall Double Entry**

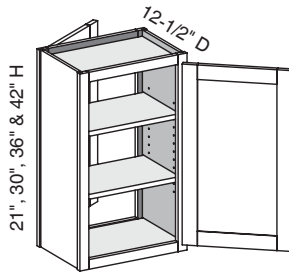

EXP	FL	FUE	SS	PFD	EXT	FT	SBR	LE	TSS	OS	NSH	WS	MI	DT	NB
✓	✓	✓			✓					✓	✓		✓		✓

Custom Size Ranges  
 Width: 9" – 24"  
 Height: 12" – 72"  
 Depth: 12" – 27"

- 12" – 18" high has no shelves.
- 18-1/16" – 24" high has one shelf.
- 24-1/16" – 36" high has two shelves.
- 36-1/16" – 48" high has three shelves.
- 48-1/16" – 60" high has four shelves.
- 60-1/16" – 72" high has five shelves.
- Specify single or butt doors on custom size cabinets 24" wide.

21" High	30" High	36" High	42" High
WDE1821	WDE1830	WDE1836	WDE1842
WDE2421	WDE2430	WDE2436	WDE2442

**WDE/CSWDE - Wall Double Entry w/Butt Doors**

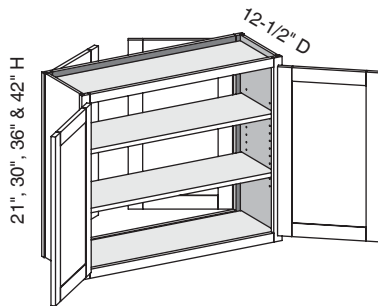

EXP	FL	FUE	SS	PFD	EXT	FT	SBR	LE	TSS	OS	NSH	WS	MI	DT	NB
✓	✓	✓			✓					✓	✓		✓		✓

Custom Size Ranges  
 Width: 24" – 36"  
 Height: 12" – 72"  
 Depth: 12" – 27"

- 12" – 18" high has no shelves.
- 18-1/16" – 24" high has one shelf.
- 24-1/16" – 36" high has two shelves.
- 36-1/16" – 48" high has three shelves.
- 48-1/16" – 60" high has four shelves.
- 60-1/16" – 72" high has five shelves.
- Specify single or butt doors on custom size cabinets 24" wide.

21" High	30" High	36" High	42" High
WDE2421BD	WDE2430BD	WDE2436BD	WDE2442BD
WDE2721BD	WDE2730BD	WDE2736BD	WDE2742BD
WDE3621BD	WDE3030BD	WDE3636BD	WDE3642BD
	WDE3630BD		

**Options Key:** EXP = Exposed End(s) FL = Flush End(s) FUE = Flush Unexposed End(s) SS = Shaped Side PFD = Prep for False Door  
 EXT = Extended Stile(s) FT = Flush Toe SBR = Shaped Bottom Rail LE = Leg Extension TSS = Toe Space Side OS = Omit Shelving  
 NSH = No Shelf Holes WS = Solid Wood Shelves MI = Matching Interior DT = Dust Top NB = Natural Finished Bottom



**WDE/CSWDECS - Wall Double Entry w/Center Stile**

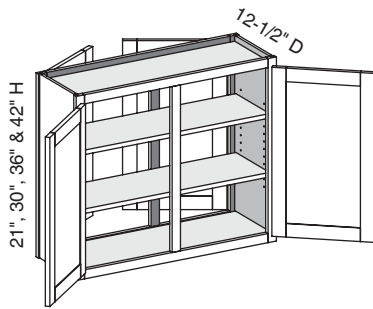

EXP	FL	FUE	SS	PFD	EXT	FT	SBR	LE	TSS	OS	NSH	WS	MI	DT	NB
✓	✓	✓			✓					✓	✓		✓		✓

Custom Size Ranges  
Width: 27" – 48"  
Height: 12" – 72"  
Depth: 12" – 27"

- 12" – 18" high has no shelves.
- 18-1/16" – 24" high has one shelf.
- 24-1/16" – 36" high has two shelves.
- 36-1/16" – 48" high has three shelves.
- 48-1/16" – 60" high has four shelves.
- 60-1/16" – 72" high has five shelves.

21" High	30" High	36" High	42" High
WDE2721	WDE2730	WDE2736	WDE2742
WDE3621	WDE3030	WDE3636	WDE3642
	WDE3630		

**WSD/CSWS3D - Wall Spice Three Drawer w/Butt Doors**

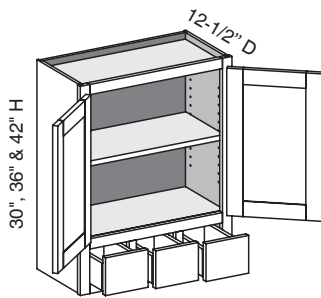

EXP	FL	FUE	SS	PFD	EXT	FT	SBR	LE	TSS	OS	NSH	WS	MI	DT	NB
✓	✓	✓		✓	✓					✓	✓	✓	✓		✓

Custom Size Ranges  
Width: 24" – 29-15/16"  
Height: 30" – 72"  
Depth: 5-1/2" – 27"

- No drawer slides.
- When height changes, upper opening height changes. Lower opening height fixed at 5".
- 30" – 35-15/16" high has one shelf.
- 36" – 42" high has two shelves.
- 42-1/16" – 48" high has three shelves.
- 48-1/16" – 60" high has four shelves.
- 60-1/16" – 72" high has five shelves.

30" High	36" High	42" High
WSD2430BD	WSD2436BD	WSD2442BD

**WSD/CSWS4D - Wall Spice Four Drawer w/Butt Doors**

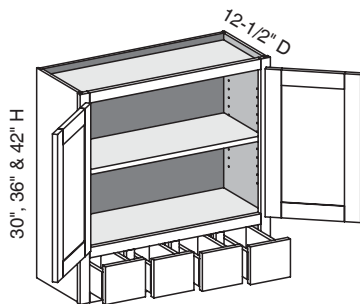

EXP	FL	FUE	SS	PFD	EXT	FT	SBR	LE	TSS	OS	NSH	WS	MI	DT	NB
✓	✓	✓		✓	✓					✓	✓	✓	✓		✓

Custom Size Ranges  
Width: 30" – 35-15/16"  
Height: 30" – 72"  
Depth: 5-1/2" – 27"

- No drawer slides.
- When height changes, upper opening height changes. Lower opening height fixed at 5".
- 30" – 35-15/16" high has one shelf.
- 36" – 42" high has two shelves.
- 42-1/16" – 48" high has three shelves.
- 48-1/16" – 60" high has four shelves.
- 60-1/16" – 72" high has five shelves.

30" High	36" High	42" High
WSD3030BD	WSD3036BD	WSD3042BD

**Options Key:** EXP = Exposed End(s) FL = Flush End(s) FUE = Flush Unexposed End(s) SS = Shaped Side PFD = Prep for False Door  
EXT = Extended Stile(s) FT = Flush Toe SBR = Shaped Bottom Rail LE = Leg Extension TSS = Toe Space Side OS = Omit Shelving  
NSH = No Shelf Holes WS = Solid Wood Shelves MI = Matching Interior DT = Dust Top NB = Natural Finished Bottom

**WSD/CSWS5D - Wall Spice Five Drawer w/Butt Doors**

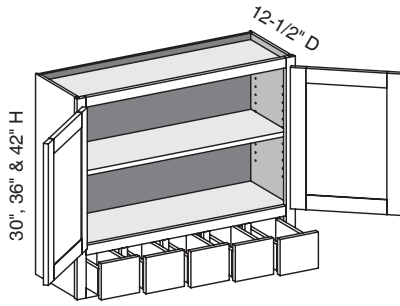

EXP	FL	FUE	SS	PFD	EXT	FT	SBR	LE	TSS	OS	NSH	WS	MI	DT	NB
✓	✓	✓		✓	✓					✓	✓	✓	✓		✓

Custom Size Ranges  
 Width: 36"  
 Height: 30" – 72"  
 Depth: 5-1/2" – 27"

- No drawer slides.
- When height changes, upper opening height changes. Lower opening height fixed at 5".
- 30" – 35-15/16" high has one shelf.
- 36" – 42" high has two shelves.
- 42-1/16" – 48" high has three shelves.
- 48-1/16" – 60" high has four shelves.
- 60-1/16" – 72" high has five shelves.

30" High	36" High	42" High
WSD3630BD	WSD3636BD	WSD3642BD

**W1D/CSW1D - Wall One Drawer**

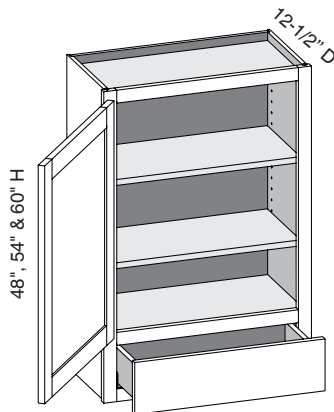

EXP	FL	FUE	SS	PFD	EXT	FT	SBR	LE	TSS	OS	NSH	WS	MI	DT	NB
✓	✓	✓			✓					✓	✓	✓	✓		✓

Custom Size Ranges  
 Width: 12" – 24"  
 Height: 30" – 72"  
 Depth: 12", 12-1/2",  
 15", 18", 21", 24"

- When height changes, upper opening height changes. Lower opening height fixed at 5".
- 30" – 35-15/16" high has one shelf.
- 36" – 47-15/16" high has two shelves.
- 48" – 59-15/16" high has three shelves.
- 60" – 72" high has four shelves.
- Specify single or butt doors on custom size cabinets 24" wide.

48" High	54" High	60" High
W1D1548	W1D1554	W1D1560
W1D1848	W1D1854	W1D1860
W1D2148	W1D2154	W1D2160
W1D2448	W1D2454	W1D2460

**Options Key:** EXP = Exposed End(s) FL = Flush End(s) FUE = Flush Unexposed End(s) SS = Shaped Side PFD = Prep for False Door  
 EXT = Extended Stile(s) FT = Flush Toe SBR = Shaped Bottom Rail LE = Leg Extension TSS = Toe Space Side OS = Omit Shelving  
 NSH = No Shelf Holes WS = Solid Wood Shelves MI = Matching Interior DT = Dust Top NB = Natural Finished Bottom

**W1D/CSW1D - Wall One Drawer w/Butt Doors**

EXP	FL	FUE	SS	PFD	EXT	FT	SBR	LE	TSS	OS	NSH	WS	MI	DT	NB
✓	✓	✓			✓					✓	✓	✓	✓		✓

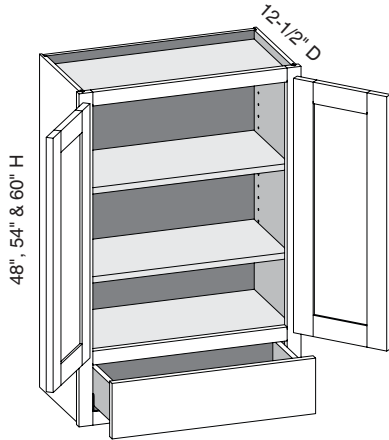

Custom Size Ranges  
Width: 24" – 36"  
Height: 30" – 72"  
Depth: 12", 12-1/2",  
15", 18", 21", 24"

- When height changes, upper opening height changes. Lower opening height fixed at 5".
- 30" – 35-15/16" high has one shelf.
- 36" – 47-15/16" high has two shelves.
- 48" – 59-15/16" high has three shelves.
- 60" – 72" high has four shelves.
- Specify single or butt doors on custom size cabinets 24" wide.

48" High	54" High	60" High
W1D2748BD	W1D2454BD	W1D2460BD
W1D3048BD	W1D2754BD	W1D2760BD
W1D3348BD	W1D3054BD	W1D3060BD
W1D3648BD	W1D3354BD	W1D3360BD
	W1D3654BD	W1D3660BD

**W1D/CSW1DCS - Wall One Drawer w/Center Stile**

EXP	FL	FUE	SS	PFD	EXT	FT	SBR	LE	TSS	OS	NSH	WS	MI	DT	NB
✓	✓	✓			✓					✓	✓	✓	✓		✓

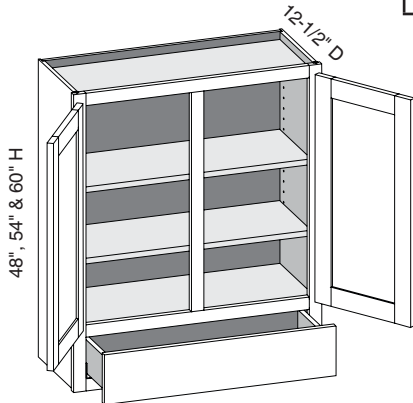

Custom Size Ranges  
Width: 27" – 36"  
Height: 30" – 72"  
Depth: 12", 12-1/2",  
15", 18", 21", 24"

- When height changes, upper opening height changes. Lower opening height fixed at 5".
- 30" – 35-15/16" high has one shelf.
- 36" – 47-15/16" high has two shelves.
- 48" – 59-15/16" high has three shelves.
- 60" – 72" high has four shelves.

48" High	54" High	60" High
W1D2748	W1D2754	W1D2760
W1D3048	W1D3054	W1D3060
W1D3348	W1D3354	W1D3360
W1D3648	W1D3654	W1D3660

**Options Key:** EXP = Exposed End(s) FL = Flush End(s) FUE = Flush Unexposed End(s) SS = Shaped Side PFD = Prep for False Door  
EXT = Extended Stile(s) FT = Flush Toe SBR = Shaped Bottom Rail LE = Leg Extension TSS = Toe Space Side OS = Omit Shelving  
NSH = No Shelf Holes WS = Solid Wood Shelves MI = Matching Interior DT = Dust Top NB = Natural Finished Bottom

**W2D/CSW2D - Wall Two Drawer**

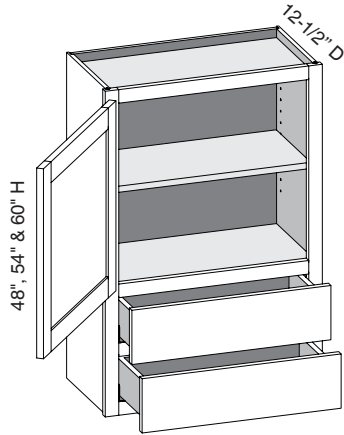

EXP	FL	FUE	SS	PFD	EXT	FT	SBR	LE	TSS	OS	NSH	WS	MI	DT	NB
✓	✓	✓			✓					✓	✓	✓	✓		✓

**Custom Size Ranges**

Width: 12" – 24"  
 Height: 30" – 72"  
 Depth: 12", 12-1/2",  
 15", 18", 21", 24"

- When height changes, upper opening height changes. Lower opening heights fixed at 5".
- 30" – 41-15/16" high has one shelf.
- 42" – 47-15/16" high has two shelves.
- 48" – 59-15/16" high has three shelves.
- 60" – 72" high has four shelves.
- Specify single or butt doors on custom size cabinets 24" wide.

48" High	54" High	60" High
W2D1548	W2D1554	W2D1560
W2D1848	W2D1854	W2D1860
W2D2148	W2D2154	W2D2160
W2D2448	W2D2454	W2D2460

**W2D/CSW2D - Wall Two Drawer w/Butt Doors**

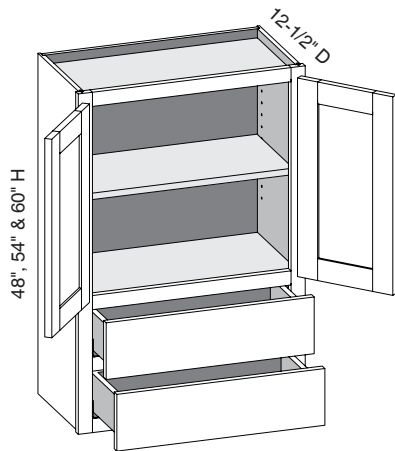

EXP	FL	FUE	SS	PFD	EXT	FT	SBR	LE	TSS	OS	NSH	WS	MI	DT	NB
✓	✓	✓			✓					✓	✓	✓	✓		✓

**Custom Size Ranges**

Width: 24" – 36"  
 Height: 30" – 72"  
 Depth: 12", 12-1/2",  
 15", 18", 21", 24"

- When height changes, upper opening height changes. Lower opening heights fixed at 5".
- 30" – 41-15/16" high has one shelf.
- 42" – 47-15/16" high has two shelves.
- 48" – 59-15/16" high has three shelves.
- 60" – 72" high has four shelves.
- Specify single or butt doors on custom size cabinets 24" wide.

48" High	54" High	60" High
W2D2448BD	W2D2454BD	W2D2460BD
W2D2748BD	W2D2754BD	W2D2760BD
W2D3048BD	W2D3054BD	W2D3060BD
W2D3348BD	W2D3354BD	W2D3360BD
W2D3648BD	W2D3654BD	W2D3660BD

**Options Key:** EXP = Exposed End(s) FL = Flush End(s) FUE = Flush Unexposed End(s) SS = Shaped Side PFD = Prep for False Door  
 EXT = Extended Stile(s) FT = Flush Toe SBR = Shaped Bottom Rail LE = Leg Extension TSS = Toe Space Side OS = Omit Shelving  
 NSH = No Shelf Holes WS = Solid Wood Shelves MI = Matching Interior DT = Dust Top NB = Natural Finished Bottom

**W2D/CSW2DCS - Wall Two Drawer w/Center Stile**

EXP	FL	FUE	SS	PFD	EXT	FT	SBR	LE	TSS	OS	NSH	WS	MI	DT	NB
✓	✓	✓			✓					✓	✓	✓	✓		✓

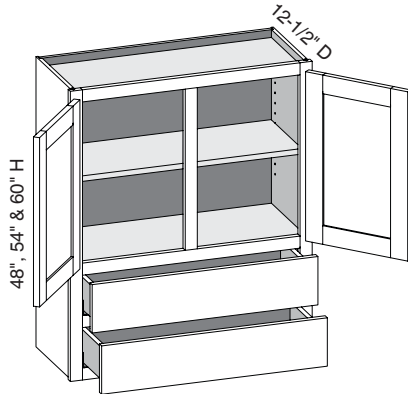

Custom Size Ranges  
Width: 27" – 36"  
Height: 30" – 72"  
Depth: 12", 12-1/2",  
15", 18", 21", 24"

- When cabinet height changes the upper opening changes. Lower opening heights fixed at 5".
- 30" – 41-15/16" high has one shelf.
- 42" – 47-15/16" high has two shelves.
- 48" – 59-15/16" high has three shelves.
- 60" – 72" high has four shelves.

48" High	54" High	60" High
W2D2748	W2D2754	W2D2760
W2D3048	W2D3054	W2D3060
W2D3348	W2D3354	W2D3360
W2D3648	W2D3654	W2D3660

**WOBS/CSWOBS - Wall Open Bookshelf**

EXP	FL	FUE	SS	PFD	EXT	FT	SBR	LE	TSS	OS	NSH	WS	MI	DT	NB
✓	✓	✓		✓	✓					✓	✓	✓	✓		

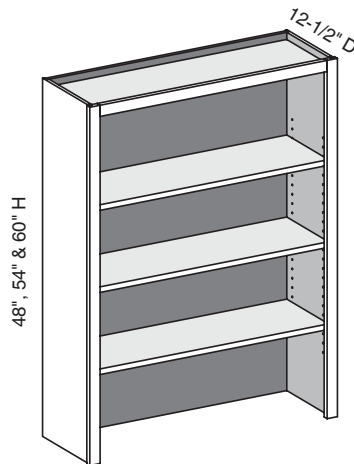

Custom Size Ranges  
Width: 15" – 36"  
Height: 30" – 72"  
Depth: 5-1/2" – 27"

- Solid wood shelves not available with matching specie interior option.
- 30" – 35-15/16" high has one shelf.
- 36" – 47-15/16" high has two shelves.
- 48" – 59-15/16" high has three shelves.
- 60" – 72" high has four shelves.

48" High	54" High	60" High
WOBS1548	WOBS1554	WOBS1560
WOBS1848	WOBS1854	WOBS1860
WOBS2148	WOBS2154	WOBS2160
WOBS2448	WOBS2454	WOBS2460
WOBS2748	WOBS2754	WOBS2760
WOBS3048	WOBS3054	WOBS3060
WOBS3348	WOBS3354	WOBS3360
WOBS3648	WOBS3654	WOBS3660

**Options Key:** EXP = Exposed End(s) FL = Flush End(s) FUE = Flush Unexposed End(s) SS = Shaped Side PFD = Prep for False Door  
EXT = Extended Stile(s) FT = Flush Toe SBR = Shaped Bottom Rail LE = Leg Extension TSS = Toe Space Side OS = Omit Shelving  
NSH = No Shelf Holes WS = Solid Wood Shelves MI = Matching Interior DT = Dust Top NB = Natural Finished Bottom

**WOBSCS/CSWOBSCS – Wall Open Bookshelf w/Center Stile**

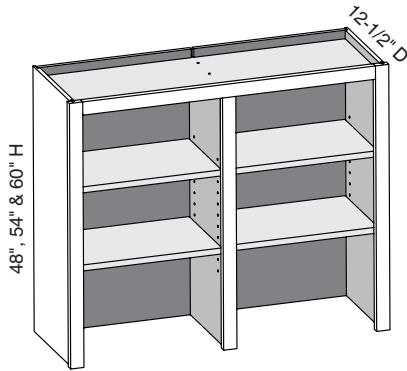

EXP	FL	FUE	SS	PFD	EXT	FT	SBR	LE	TSS	OS	NSH	WS	MI	DT	NB
✓	✓	✓		✓	✓					✓	✓	✓	✓		

Custom Size Ranges  
 Width: 36" – 72"  
 Height: 30" – 72"  
 Depth: 5-1/2" – 27"

- Fixed vertical partition with independently adjustable shelves.
- Solid wood shelves not available with matching specie interior option.
- 30" – 35-15/16" high has two shelves.
- 36" – 47-15/16" high has four shelves.
- 48" – 59-1/16" high has six shelves.
- 60" – 72" high has eight shelves.

48" High	54" High	60" High
WOBSCS3648	WOBSCS3654	WOBSCS3660
WOBSCS3948	WOBSCS3954	WOBSCS3960
WOBSCS4248	WOBSCS4254	WOBSCS4260
WOBSCS4548	WOBSCS4554	WOBSCS4560
WOBSCS4848	WOBSCS4854	WOBSCS4860
WOBSCS5148	WOBSCS5154	WOBSCS5160
WOBSCS5448	WOBSCS5454	WOBSCS5460
WOBSCS5748	WOBSCS5754	WOBSCS5760
WOBSCS6048	WOBSCS6054	WOBSCS6060
WOBSCS6348	WOBSCS6354	WOBSCS6360
WOBSCS6648	WOBSCS6654	WOBSCS6660
WOBSCS6948	WOBSCS6954	WOBSCS6960
WOBSCS7248	WOBSCS7254	WOBSCS7260

**WMB/CSWMB - Wall Microwave Built-in w/Butt Doors**

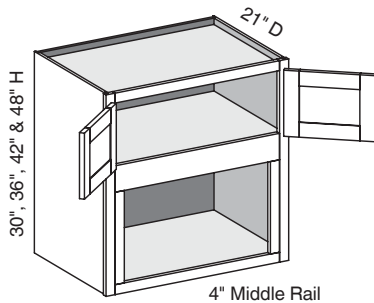

EXP	FL	FUE	SS	PFD	EXT	FT	SBR	LE	TSS	OS	NSH	WS	MI	DT	NB
✓	✓	✓		✓	✓					✓	✓		✓		✓

Custom Size Ranges  
 Width: 24" – 36"  
 Height: 30" – 72"  
 Depth: 18" – 27"

- Bottom opening height 14" on 30" – 35-15/16" height, 15-1/2" on all other heights. Trimmable to 2-1/2".
- Bottom opening width 6" less than cabinet width. Trimmable to 3".
- 30" – 41-15/16" high has no shelves.
- 42" – 48" high has one shelf.
- 48-1/16" – 66" high has two shelves.
- 66-1/16" – 72" high has three shelves.

30" High	36" High	42" High	48" High
WMB2730BD	WMB2736BD	WMB2742BD	WMB2748BD
WMB3030BD	WMB3036BD	WMB3042BD	WMB3048BD

Options Key: EXP = Exposed End(s) FL = Flush End(s) FUE = Flush Unexposed End(s) SS = Shaped Side PFD = Prep for False Door  
 EXT = Extended Stile(s) FT = Flush Toe SBR = Shaped Bottom Rail LE = Leg Extension TSS = Toe Space Side OS = Omit Shelving  
 NSH = No Shelf Holes WS = Solid Wood Shelves MI = Matching Interior DT = Dust Top NB = Natural Finished Bottom

**WMB/CSWBCS - Wall Microwave Built-in w/Center Stile**

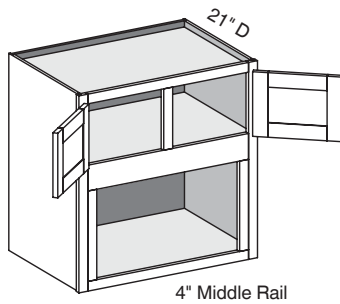

EXP	FL	FUE	SS	PFD	EXT	FT	SBR	LE	TSS	OS	NSH	WS	MI	DT	NB
✓	✓	✓		✓	✓					✓	✓		✓		✓

Custom Size Ranges  
Width: 27" – 36"  
Height: 30" – 72"  
Depth: 18" – 27"

- Bottom opening height 14" on 30" – 35-15/16" height; 15-1/2" on all others. Trimmable to 2-1/2".
- Bottom opening width 6" less than cabinet width. Trimmable to 3".
- 30" – 41-15/16" high has no shelves.
- 42" – 48" high has one shelf.
- 48-1/16" – 66" high has two shelves.
- 66-1/16" – 72" high has three shelves.

30" High	36" High	42" High	48" High
WMB2730	WMB2736	WMB2742	WMB2748
WMB3030	WMB3036	WMB3042	WMB3048

**WMWS/CSWMWS - Wall Microwave with Shelf w/Butt Doors**

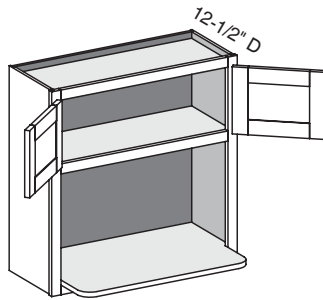

EXP	FL	FUE	SS	PFD	EXT	FT	SBR	LE	TSS	OS	NSH	WS	MI	DT	NB
✓	✓	✓		✓	✓					✓	✓		✓		✓

Custom Size Ranges  
Width: 24" – 36"  
Height: 30" – 72"  
Depth: 5-1/2" – 27"

- 18" deep matching specie plywood microwave shelf.
- Soft Maple uses Hard Maple plywood shelf.
- When height changes, upper opening height changes. Lower opening height fixed at 16-1/2".
- Edge of lower shelf is plywood banded with matching specie veneer.
- 30" – 41-15/16" high has no shelves.
- 42" – 48" high has one shelf.
- 48-1/16" – 60" high has two shelves.
- 60-1/16" – 72" high has three shelves.

30" High	36" High	42" High	48" High
WMWS2430BD	WMWS2436BD	WMWS2442BD	WMWS2448BD
WMWS2730BD	WMWS2736BD	WMWS2742BD	WMWS2748BD
WMWS3030BD	WMWS3036BD	WMWS3042BD	WMWS3048BD

**Options Key:** EXP = Exposed End(s) FL = Flush End(s) FUE = Flush Unexposed End(s) SS = Shaped Side PFD = Prep for False Door  
EXT = Extended Stile(s) FT = Flush Toe SBR = Shaped Bottom Rail LE = Leg Extension TSS = Toe Space Side OS = Omit Shelving  
NSH = No Shelf Holes WS = Solid Wood Shelves MI = Matching Interior DT = Dust Top NB = Natural Finished Bottom

**WMWS/CSWMWSCS - Wall Microwave with Shelf w/Center Stile**

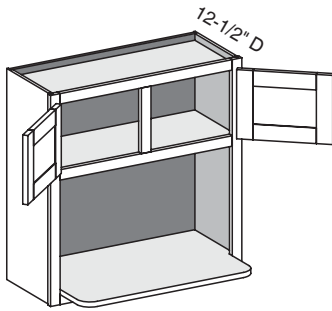

EXP	FL	FUE	SS	PFD	EXT	FT	SBR	LE	TSS	OS	NSH	WS	MI	DT	NB
✓	✓	✓		✓	✓					✓	✓		✓		✓

Custom Size Ranges  
 Width: 27" – 36"  
 Height: 30" – 72"  
 Depth: 5-1/2" – 27"

- 18" deep matching specie plywood microwave shelf.
- Soft Maple uses Hard Maple plywood shelf.
- When height changes, upper opening height changes. Lower opening height fixed at 16-1/2".
- Edge of lower shelf is plywood banded with matching specie veneer.
- 30" – 48" high has one shelf.
- 48-1/16" – 60" high has two shelves.
- 60-1/16" – 72" high has three shelves.

30" High	36" High	42" High	48" High
WMWS2730	WMWS2736	WMWS2742	WMWS2748
WMWS3030	WMWS3036	WMWS3042	WMWS3048

**TTW/CSTTW - Two Tiered Wall**

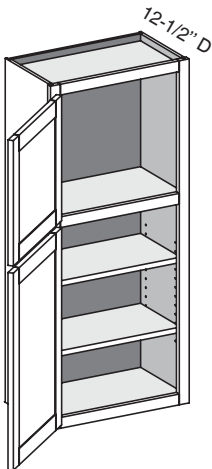

EXP	FL	FUE	SS	PFD	EXT	FT	SBR	LE	TSS	OS	NSH	WS	MI	DT	NB
✓	✓	✓		✓	✓					✓	✓	✓	✓		✓

Custom Size Ranges  
 Width: 12" – 24"  
 Height: 48" – 72"  
 Depth: 5-1/2" – 27"

- When height changes, lower opening height changes.
  - ◆ Upper opening height fixed at 16-1/2" with inset, 1/4" and 1/2" overlay.
  - ◆ Upper opening height fixed at 16" with 1-1/4" and 1-3/8" overlay.
- Lower section designed to align with adjacent wall cabinets. Add 18" to adjacent cabinet to determine TTW cabinet height.
- 48" – 60" high has two shelves.
- 60-1/16" – 72" high has three shelves.
- Specify single or butt doors on custom size cabinets 24" wide.

48" High	
TTW1248	TTW2148
TTW1548	TTW2448
TTW1848	

**Options Key:** EXP = Exposed End(s) FL = Flush End(s) FUE = Flush Unexposed End(s) SS = Shaped Side PFD = Prep for False Door  
 EXT = Extended Stile(s) FT = Flush Toe SBR = Shaped Bottom Rail LE = Leg Extension TSS = Toe Space Side OS = Omit Shelving  
 NSH = No Shelf Holes WS = Solid Wood Shelves MI = Matching Interior DT = Dust Top NB = Natural Finished Bottom



**TTW/CSTTW - Two Tiered Wall w/Butt Doors**

EXP	FL	FUE	SS	PFD	EXT	FT	SBR	LE	TSS	OS	NSH	WS	MI	DT	NB
✓	✓	✓		✓	✓					✓	✓	✓	✓		✓

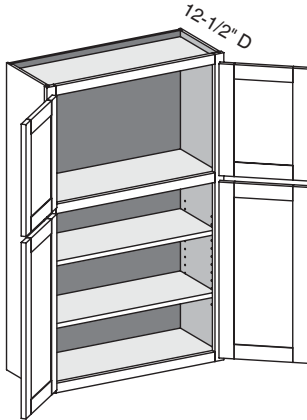

Custom Size Ranges  
Width: 24" – 36"  
Height: 48" – 72"  
Depth: 5-1/2" – 27"

- When height changes, lower opening height changes.
  - ♦ Upper opening height fixed at 16-1/2" with inset, 1/4" and 1/2" overlay.
  - ♦ Upper opening height fixed at 16" with 1-1/4" and 1-3/8" overlay.
- Lower section designed to align with adjacent wall cabinets. Add 18" to adjacent cabinet to determine TTW cabinet height.
- 48" – 60" high has two shelves.
- 60-1/16" – 72" high has three shelves.
- Specify single or butt doors on custom size cabinets 24" wide.

48" High	
TTW2448BD	TTW3348BD
TTW2748BD	TTW3648BD
TTW3048BD	

**TTW/CSTTWCS - Two Tiered Wall w/Center Stile**

EXP	FL	FUE	SS	PFD	EXT	FT	SBR	LE	TSS	OS	NSH	WS	MI	DT	NB
✓	✓	✓		✓	✓					✓	✓	✓	✓		✓

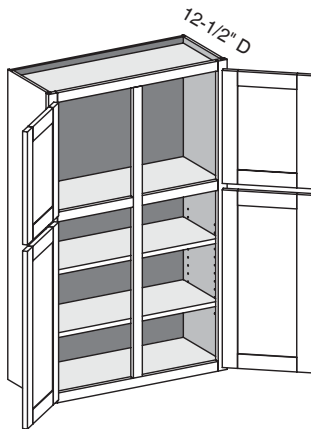

Custom Size Ranges  
Width: 27" – 36"  
Height: 48" – 72"  
Depth: 5-1/2" – 27"

- When height changes, lower opening height changes.
  - ♦ Upper opening height fixed at 16-1/2" with inset, 1/4" and 1/2" overlay.
  - ♦ Upper opening height fixed at 16" with 1-1/4" and 1-3/8" overlay.
- Lower section designed to align with adjacent wall cabinets. Add 18" to adjacent cabinet to determine TTW cabinet height.
- 48" – 60" high has two shelves.
- 60-1/16" – 72" high has three shelves.

48" High	
TTW2748	TTW3948
TTW3048	TTW4248
TTW3348	TTW4548
TTW3648	TTW4848

**Options Key:** EXP = Exposed End(s) FL = Flush End(s) FUE = Flush Unexposed End(s) SS = Shaped Side PFD = Prep for False Door  
EXT = Extended Stile(s) FT = Flush Toe SBR = Shaped Bottom Rail LE = Leg Extension TSS = Toe Space Side OS = Omit Shelving  
NSH = No Shelf Holes WS = Solid Wood Shelves MI = Matching Interior DT = Dust Top NB = Natural Finished Bottom

**TTWCSE/CSTTWCE - Two Tiered Wall Corner Single Entry**

EXP	FL	FUE	SS	PFD	EXT	FT	SBR	LE	TSS	OS	NSH	WS	MI	DT	NB
✓	✓	✓		✓						✓	✓	✓	✓		✓

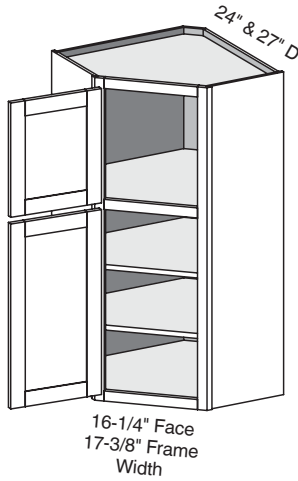

Custom Size Ranges  
 Width: 24", 27"  
 Height: 48" – 72"  
 Depth: 24", 27"

- When height changes, lower opening height changes.
  - ♦ Upper opening height fixed at 16-1/2" with inset, 1/4" and 1/2" overlay.
  - ♦ Upper opening height fixed at 16" with 1-1/4" and 1-3/8" overlay.
- TTWCSE24 units have 12-1/2" deep sides.
- TTWCSE27 units have 15-1/2" deep sides.
- Susan option is not available.
- When ordered in 1-1/4" and 1-3/8" overlay applications (with or without hinges), cabinets will have their doors sized as 1/2" overlay in width only to ensure adequate clearance.
- Lower section designed to align with adjacent wall cabinets. Add 18" to adjacent cabinet to determine TTW cabinet height.
- 48" – 60" high has two shelves.
- 60-1/16" – 72" high has three shelves.

48" High
TTWCSE2448
TTWCSE2748

**TTWCP/CSTTWCP - Two Tiered Wall Corner Pie Cut**

EXP	FL	FUE	SS	PFD	EXT	FT	SBR	LE	TSS	OS	NSH	WS	MI	DT	NB
✓	✓	✓		✓	✓					✓	✓	✓	✓		✓

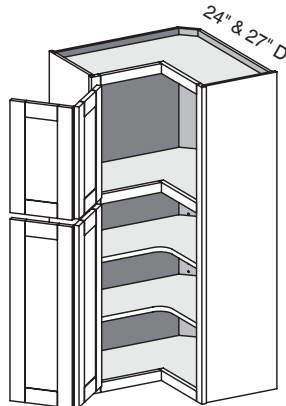

Custom Size Ranges  
 Width: 24", 27"  
 Height: 48" – 72"  
 Depth: 24", 27"

- When height changes, lower opening height changes.
  - ♦ Upper opening height fixed at 16-1/2" with inset, 1/4" and 1/2" overlay.
  - ♦ Upper opening height fixed at 16" with 1-1/4" and 1-3/8" overlay.
- TTWCP24 units have 12-1/2" deep sides.
- TTWCP27 units have 15-1/2" deep sides.
- Susan option is not available.
- When hinges are ordered in 1-1/4" and 1-3/8" overlay applications, cabinets will have their doors sized as 1/2" overlay in width only.
- If hinges are not specified, 1-1/4" and 1-3/8" overlay sizing rules apply. These overlays require adequate clearance for door functionality between corner and adjacent cabinets. Use filler or extended stiles accordingly.
- Lower section designed to align with adjacent wall cabinets. Add 18" to adjacent cabinet to determine TTW cabinet height.
- 48" – 60" high has two shelves.
- 60-1/16" – 72" high has three shelves.

48" High
TTWCP2448
TTWCP2748

**Options Key:** EXP = Exposed End(s) FL = Flush End(s) FUE = Flush Unexposed End(s) SS = Shaped Side PFD = Prep for False Door  
 EXT = Extended Stile(s) FT = Flush Toe SBR = Shaped Bottom Rail LE = Leg Extension TSS = Toe Space Side OS = Omit Shelving  
 NSH = No Shelf Holes WS = Solid Wood Shelves MI = Matching Interior DT = Dust Top NB = Natural Finished Bottom

**RH/CSRH - Range Hood w/Butt Doors**

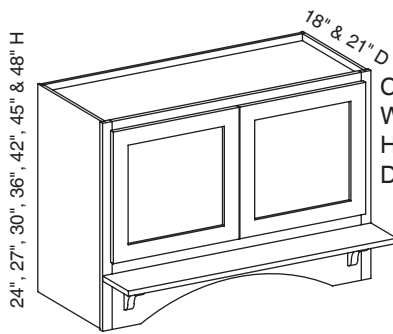

EXP	FL	FUE	SS	PFD	EXT	FT	SBR	LE	TSS	OS	NSH	WS	MI	DT	NB
✓	✓	✓		✓	✓								✓		✓

Custom Size Ranges  
Width: 30" – 36"  
Height: 24" – 48"  
Depth: 18" – 21"

- Operable doors allow access to ventilation unit.
- Ventilators available through Stanisci Design. Phone Number: 248-572-6880.
- Roman Arch bottom rail standard - no options.
- Available with two bracket designs: Style A or B.
- Brackets are 1" thick, 6" high and 6" deep.
- Solid mantle shelf is 3/4" thick and 6-1/4" deep. Specify desired edge profile.
- Mantle shelf kit options (specify one):
  - Kit A - 2 Style A brackets and wood shelf
  - Kit B - 2 Style B brackets and wood shelf
  - Mantle shelf only
  - Style A only (pair)
  - Style B only (pair)
- Mantles and brackets not available on 24" – 29-15/16" high.

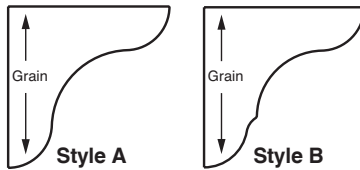

24" High	27" High	30" High	36" High	42" High	45" High	48" High
RH3024BD	RH3027BD	RH3030BD	RH3036BD	RH3042BD	RH3045BD	RH3048BD
RH3324BD	RH3327BD	RH3330BD	RH3336BD	RH3342BD	RH3345BD	RH3348BD
RH3624BD	RH3627BD	RH3630BD	RH3636BD	RH3642BD	RH3645BD	RH3648BD

**RH/CSRHCS - Range Hood w/Center Stile**

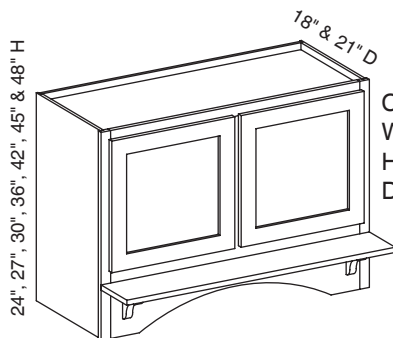

EXP	FL	FUE	SS	PFD	EXT	FT	SBR	LE	TSS	OS	NSH	WS	MI	DT	NB
✓	✓	✓		✓	✓								✓		✓

Custom Size Ranges  
Width: 36" – 48"  
Height: 24" – 48"  
Depth: 18" – 21"

- Operable doors allow access to ventilation unit.
- Ventilators available through Stanisci Design. Phone Number: 248-572-6880.
- Roman Arch bottom rail standard - no options.
- Available with two bracket designs: Style A or B.
- Brackets are 1" thick, 6" high and 6" deep.
- Solid mantle shelf is 3/4" thick and 6-1/4" deep. Specify desired edge profile.
- Mantle shelf kit options (specify one):
  - Kit A - 2 Style A brackets and wood shelf
  - Kit B - 2 Style B brackets and wood shelf
  - Mantle shelf only
  - Style A only (pair)
  - Style B only (pair)
- Mantles and brackets not available on 24" – 29-15/16" high.

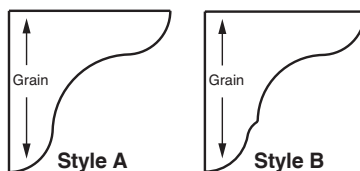

24" High	27" High	30" High	36" High	42" High	45" High	48" High
RH3624	RH3627	RH3630	RH3636	RH3642	RH3645	RH3648
RH3924	RH3927	RH3930	RH3936	RH3942	RH3945	RH3948
RH4224	RH4227	RH4230	RH4236	RH4242	RH4245	RH4248
RH4524	RH4527	RH4530	RH4536	RH4542	RH4545	RH4548
RH4824	RH4827	RH4830	RH4836	RH4842	RH4845	RH4848

**Options Key:** EXP = Exposed End(s) FL = Flush End(s) FUE = Flush Unexposed End(s) SS = Shaped Side PFD = Prep for False Door  
EXT = Extended Stile(s) FT = Flush Toe SBR = Shaped Bottom Rail LE = Leg Extension TSS = Toe Space Side OS = Omit Shelving  
NSH = No Shelf Holes WS = Solid Wood Shelves MI = Matching Interior DT = Dust Top NB = Natural Finished Bottom

**WOU/CSWOU - Wall Open Unit**

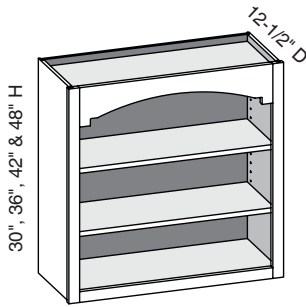

EXP	FL	FUE	SS	PFD	EXT	FT	SBR	LE	TSS	OS	NSH	WS	MI	DT	NB
✓	✓			✓	✓					✓	✓		STD		✓

Custom Size Ranges  
 Width: 15" – 48"  
 Height: 30" – 72"  
 Depth: 5-1/2" – 27"

- Available with valance designs on top rail (see pg. 11.4 for valance options); to order specify using CWS designations associated with the valance designs.
- Top rail is 5-1/2" for all valance designs.
- If no valance design is selected, top rail is 1-1/2" high.
- Minimum width is 15".
- 18" – 24" high has one shelf.
- 24-1/16" – 36" high has two shelves.
- 36-1/16" – 48" high has three shelves.
- 48-1/16" – 59-15/16" high has four shelves.
- 60" – 72" high has five shelves.

30" High	36" High	42" High	48" High
WOU3030	WOU3036	WOU3042	WOU3048
WOU3330	WOU3336	WOU3342	WOU3348
WOU3630	WOU3636	WOU3642	WOU3648
WOU3930	WOU3936	WOU3942	WOU3948
WOU4230	WOU4236	WOU4242	WOU4248
WOU4530	WOU4536	WOU4542	WOU4548
WOU4830	WOU4836	WOU4842	WOU4848

**WXC/CSWXC - Wall X Cube Cabinet**

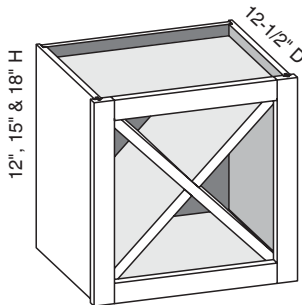

EXP	FL	FUE	SS	PFD	EXT	FT	SBR	LE	TSS	OS	NSH	WS	MI	DT	NB
✓	✓			✓	✓					STD	STD		STD		✓

Custom Size Ranges  
 Width: 12", 15", 18"  
 Height: 12", 15", 18"  
 Depth: 5-1/2" – 15-1/2"

- "X" insert constructed from 3/4" matching specie plywood.
- When ordering custom size cabinets, width and height must be equal.
- Top and bottom rails extend into the opening 1/8" to conceal ends of "X" insert after installation.

12" High	15" High	18" High
WXC1212	WXC1515	WXC1818

**Options Key:** EXP = Exposed End(s) FL = Flush End(s) FUE = Flush Unexposed End(s) SS = Shaped Side PFD = Prep for False Door  
 EXT = Extended Stile(s) FT = Flush Toe SBR = Shaped Bottom Rail LE = Leg Extension TSS = Toe Space Side OS = Omit Shelving  
 NSH = No Shelf Holes WS = Solid Wood Shelves MI = Matching Interior DT = Dust Top NB = Natural Finished Bottom

### W1X/CSW1X - Wall One Door X Cube Cabinet

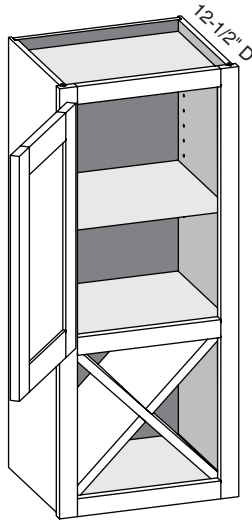

EXP	FL	FUE	SS	PFD	EXT	FT	SBR	LE	TSS	OS	NSH	WS	MI	DT	NB
✓	✓			✓	✓					✓	✓		STD		

Custom Size Ranges  
 Width: 12", 15", 18"  
 Height: 30" – 72"  
 Depth: 5-1/2" – 15-1/2"

- When height changes, upper section increases.
- Lower section height is equal to the cabinet width to maintain X insert sizing.
- "X" insert constructed from 3/4" matching specie plywood.
- Top and bottom rails in lower section extend into the opening 1/8" to conceal ends of "X" insert after installation.
- 30" – 35-15/16" high has one shelf.
- 36" – 47-15/16" high has two shelves.
- 48" – 59-15/16" high has three shelves.
- 60" – 72" high has four shelves.

30" High	33" High	36" High	42" High	45" High	48" High	51" High	54" High	57" High	60" High
W1X1230	W1X1233	W1X1236	W1X1242	W1X1245	W1X1248	W1X1251	W1X1254	W1X1257	W1X1260
W1X1530	W1X1533	W1X1536	W1X1542	W1X1545	W1X1548	W1X1551	W1X1554	W1X1557	W1X1560
W1X1830	W1X1833	W1X1836	W1X1842	W1X1845	W1X1848	W1X1851	W1X1854	W1X1857	W1X1860

### WHKXS/CSWHKXS - Wall w/HK-XS Lift System

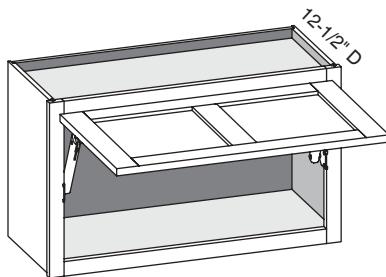

EXP	FL	FUE	SS	PFD	EXT	FT	SBR	LE	TSS	OS	NSH	WS	MI	DT	NB
✓	✓	✓		✓	✓					✓	✓	✓	✓		✓

Custom Size Ranges  
 Width: 15" – 36"  
 Height: 12" – 24"  
 Depth: 6-1/2" – 27"

- Preconfigured units include Blum HK-XS Series lift system hardware and Blum COMPACT hinges.
- Door weight and design determine the strength and quantity of lift mechanisms provided.
- Cabinet width 15" – 24" are single panel door designs. 24-1/16" – 36" are two panels side by side. Upcharges for 2 panel door apply.
- Rabbeted edge profiles and inset/prefit options are not available.
- 12" – 18" high has no shelves.
- 18-1/16" – 24" high has one shelf.

12" High	15" High	18" High	21" High	24" High
WHKXS1512	WHKXS1515	WHKXS1518	WHKXS1521	WHKXS1524
WHKXS1812	WHKXS1815	WHKXS1818	WHKXS1821	WHKXS1824
WHKXS2112	WHKXS2115	WHKXS2118	WHKXS2121	WHKXS2124
WHKXS2412	WHKXS2415	WHKXS2418	WHKXS2421	WHKXS2424
WHKXS2712	WHKXS2715	WHKXS2718	WHKXS2721	WHKXS2724
WHKXS3012	WHKXS3015	WHKXS3018	WHKXS3021	WHKXS3024
WHKXS3312	WHKXS3315	WHKXS3318	WHKXS3321	WHKXS3324
WHKXS3612	WHKXS3615	WHKXS3618	WHKXS3621	WHKXS3624

**Options Key:** EXP = Exposed End(s) FL = Flush End(s) FUE = Flush Unexposed End(s) SS = Shaped Side PFD = Prep for False Door  
 EXT = Extended Stile(s) FT = Flush Toe SBR = Shaped Bottom Rail LE = Leg Extension TSS = Toe Space Side OS = Omit Shelving  
 NSH = No Shelf Holes WS = Solid Wood Shelves MI = Matching Interior DT = Dust Top NB = Natural Finished Bottom

### CSWAC - Custom Size Wall Appliance Cabinet

EXP	FL	FUE	SS	PFD	EXT	FT	SBR	LE	TSS	OS	NSH	WS	MI	DT	NB
✓	✓	✓		✓	✓					✓	✓	✓	✓		✓

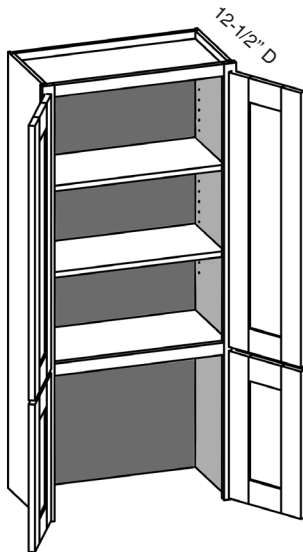

Custom Size Ranges  
 Single Door Width: 12" – 24"  
 Butt Door Width: 24" – 36"  
 Height: 48" – 96"  
 Depth: 5-1/2" – 30"  
 Top Cab Height - 6" - 90"

- When ordering CSWAC specify the desired top cabinet height. On 1-1/4" & 1-3/8" overlay applications, CWS will adjust the front frame mid rail location to ensure doors align with adjacent wall cabinet doors.
- Be sure to account for the countertop thickness when specifying overall cabinet height to ensure doors align properly.
- When ordering loose parts for this cabinet, use the BOM and specify the desired overlay to ensure the correct parts are ordered.
- Specify single or butt doors on custom size cabinets 24" wide.
- Top Cab Height < 18" high has no shelves.
- Top Cab Height 18" – 24" high has one shelf.
- Top Cab Height 24-1/16" - 36" high has two shelves.
- Top Cab Height 36-1/16" – 48" high has three shelves.
- Top Cab Height 48-1/16" – 60" high has four shelves.
- Top Cab Height 60-1/16" – 72" high has five shelves.
- Top Cab Height 72-1/16" – 84" high has six shelves.
- Top Cab Height > 84" high has seven shelves.

### CSWCO - Wall Case Only

EXP	FL	FUE	SS	PFD	EXT	FT	SBR	LE	TSS	OS	NSH	WS	MI	DT	NB
✓	✓	✓		✓						✓	✓	✓	✓		✓

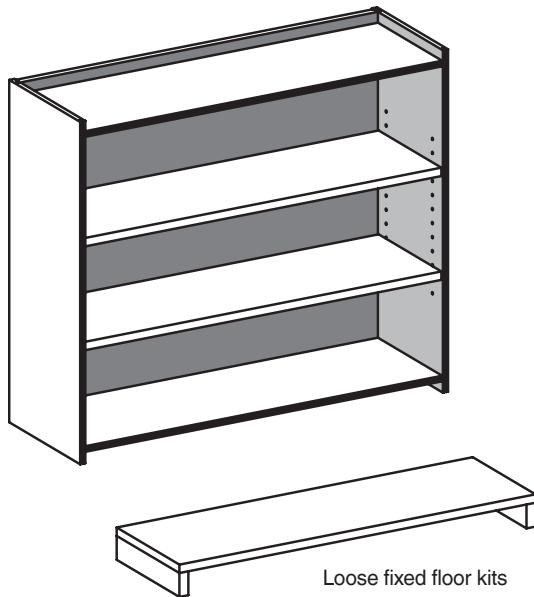

Custom Size Ranges  
 Width: 9" – 48"  
 Height: 12" – 120"  
 Depth: 5-1/2" – 30"

- Customizable cabinet case for custom wall and tall applications.
- No front frame included – case only. Order custom size front frame and doors.
- Sides are machined with shelf holes.
- Loose fixed floor kits are sized to fit between sides. Plywood cleats included to mount floors as needed behind front frame openings. Floors include pre-inserted splines.
- Matching specie interior is not available over 96" high. Natural Birch UV material will be used.
- Custom quantities of fixed floor kits are available. Specify the quantity per cabinet.
- 12" – 18" high has no shelves.
- 18-1/16" – 24" high has one shelf.
- 24-1/16" – 36" high has two shelves.
- 36-1/16" – 48" high has three shelves.
- 48-1/16" – 60" high has four shelves.
- 60-1/16" – 72" high has five shelves.
- 72-1/16" – 84" high has six shelves.
- 84-1/16" – 96" high has seven shelves.
- 96-1/16" – 108" high has eight shelves.
- 108-1/16" – 120" high has nine shelves.

Options Key: **EXP** = Exposed End(s) **FL** = Flush End(s) **FUE** = Flush Unexposed End(s) **SS** = Shaped Side **PFD** = Prep for False Door  
**EXT** = Extended Stile(s) **FT** = Flush Toe **SBR** = Shaped Bottom Rail **LE** = Leg Extension **TSS** = Toe Space Side **OS** = Omit Shelving  
**NSH** = No Shelf Holes **WS** = Solid Wood Shelves **MI** = Matching Interior **DT** = Dust Top **NB** = Natural Finished Bottom

### B/CSB - Base

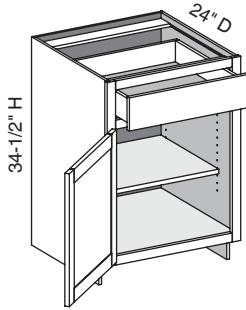

EXP	FL	FUE	SS	PFD	EXT	FT	SBR	LE	TSS	OS	NSH	WS	MI	DT	NB
✓	✓	✓	✓	✓	✓	✓	✓	✓	✓	✓	✓	✓	✓	✓	

Custom Size Ranges  
 Width: 12" – 24"  
 Height: 31-1/2" – 42"  
 Depth: 12", 15", 18", 21",  
 24", 27", 30"

- When height changes, lower opening height changes. Drawer opening height fixed at 5".
- Specify single or butt doors on custom size cabinets 24" wide.

Cabinet Code	
B1234.5	B2134.5
B1534.5	B2434.5
B1834.5	

### B/CSB - Base w/Butt Doors

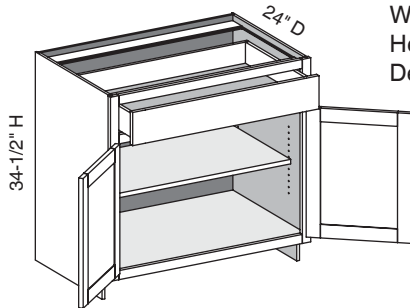

EXP	FL	FUE	SS	PFD	EXT	FT	SBR	LE	TSS	OS	NSH	WS	MI	DT	NB
✓	✓	✓	✓	✓	✓	✓	✓	✓	✓	✓	✓	✓	✓	✓	

Custom Size Ranges  
 Width: 24" – 36"  
 Height: 31-1/2" – 42"  
 Depth: 12", 15", 18", 21",  
 24", 27", 30"

- When height changes, lower opening height changes. Drawer opening height fixed at 5".
- Specify single or butt doors on custom size cabinets 24" wide.

Cabinet Code	
B2434.5BD	B3334.5BD
B2734.5BD	B3634.5BD
B3034.5BD	

### B/CSB2D1D - Base Two Door One Drawer

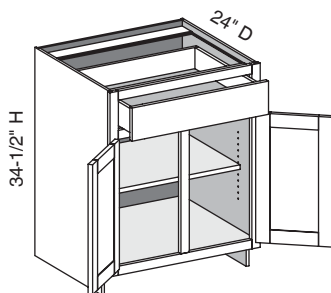

EXP	FL	FUE	SS	PFD	EXT	FT	SBR	LE	TSS	OS	NSH	WS	MI	DT	NB
✓	✓	✓	✓	✓	✓	✓	✓	✓	✓	✓	✓	✓	✓	✓	

Custom Size Ranges  
 Width: 27" – 36"  
 Height: 31-1/2" – 42"  
 Depth: 12", 15", 18", 21",  
 24", 27", 30"

- When height changes, lower opening height changes. Drawer opening height fixed at 5".

Cabinet Code
B2734.5

**Options Key:** EXP = Exposed End(s) FL = Flush End(s) FUE = Flush Unexposed End(s) SS = Shaped Side PFD = Prep for False Door  
 EXT = Extended Stile(s) FT = Flush Toe SBR = Shaped Bottom Rail LE = Leg Extension TSS = Toe Space Side OS = Omit Shelving  
 NSH = No Shelf Holes WS = Solid Wood Shelves MI = Matching Interior DT = Dust Top NB = Natural Finished Bottom

**B/CSBBD2D - Base Butt Door Two Drawer**

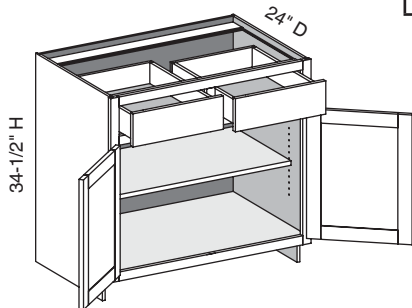

EXP	FL	FUE	SS	PFD	EXT	FT	SBR	LE	TSS	OS	NSH	WS	MI	DT	NB
✓	✓	✓	✓	✓	✓	✓	✓	✓	✓	✓	✓	✓	✓	✓	

Custom Size Ranges  
 Width: 30" – 36"  
 Height: 31-1/2" – 42"  
 Depth: 12", 15", 18", 21",  
 24", 27", 30"

• When height changes, lower opening height changes. Drawer opening height fixed at 5".

Cabinet Code	
B3034.5BD2D	
B3334.5BD2D	
B3634.5BD2D	

**B/CSB2D2D - Base Two Door Two Drawer**

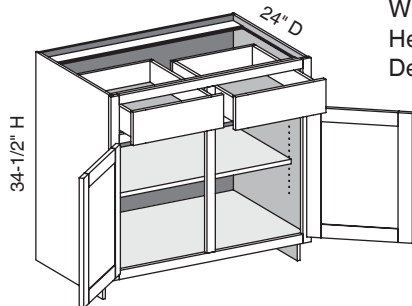

EXP	FL	FUE	SS	PFD	EXT	FT	SBR	LE	TSS	OS	NSH	WS	MI	DT	NB
✓	✓	✓	✓	✓	✓	✓	✓	✓	✓	✓	✓	✓	✓	✓	

Custom Size Ranges  
 Width: 30" – 48"  
 Height: 31-1/2" – 42"  
 Depth: 12", 15", 18", 21",  
 24", 27", 30"

• When height changes, lower opening height changes. Drawer opening height fixed at 5".

Cabinet Code	
B3034.5	B4234.5
B3334.5	B4534.5
B3634.5	B4834.5
B3934.5	

**Options Key:** EXP = Exposed End(s) FL = Flush End(s) FUE = Flush Unexposed End(s) SS = Shaped Side PFD = Prep for False Door  
 EXT = Extended Stile(s) FT = Flush Toe SBR = Shaped Bottom Rail LE = Leg Extension TSS = Toe Space Side OS = Omit Shelving  
 NSH = No Shelf Holes WS = Solid Wood Shelves MI = Matching Interior DT = Dust Top NB = Natural Finished Bottom



**BPO/C SBPO Base Pull Out**

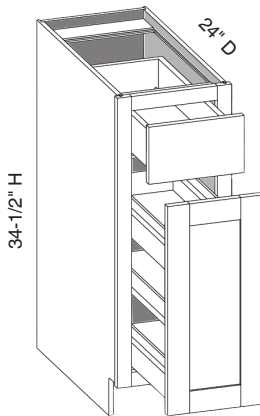

EXP	FL	FUE	SS	PFD	EXT	FT	SBR	LE	TSS	OS	NSH	WS	MI	DT	NB
✓	✓	✓	✓	✓	✓	✓		✓	✓				✓	✓	

Custom Size Ranges  
Width: 9" and 12"  
Height: 34-1/2"  
Depth: 24"

- Cabinet depth is 24". Depth customization is not available due to pull-out and hardware requirements.
- Unit includes a fully assembled pull-out that includes full extension drawer glides and a mounting cleat for quick and easy installation.
- Pull-out is constructed from Natural Birch solids and plywood finished with a durable, clear UV topcoat and includes two fixed shelves and one adjustable shelf.
- Integrated 6-way adjustable door mounting hardware allows for easy installation for all overlays.

**Cabinet Code**

BPO0934.5

BPO1234.5

**bfdpo/csbfdpo Base Full Door Pull Out**

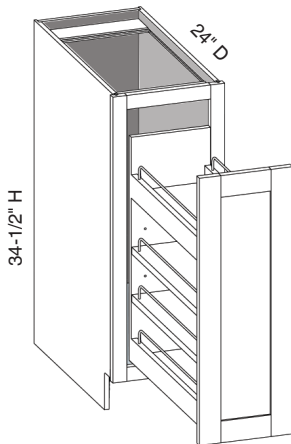

EXP	FL	FUE	SS	PFD	EXT	FT	SBR	LE	TSS	OS	NSH	WS	MI	DT	NB
✓	✓	✓	✓	✓	✓	✓		✓	✓				✓	✓	

Custom Size Ranges  
Width: 9", 12", 15"  
and 18"  
Height: 34-1/2"  
Depth: 24"

- Cabinet depth is 24". Depth customization is not available due to pull-out and hardware requirements.
- Unit includes a fully assembled pull-out that includes full extension drawer glides and a mounting cleat for quick and easy installation.
- Pull-out is constructed from Natural Birch solids and plywood finished with a durable, clear UV topcoat and includes two fixed shelves and two adjustable shelves.
- Integrated 6-way adjustable door mounting hardware allows for easy installation for all overlays.

**Cabinet Code**

bfdpo0934.5

bfdpo1234.5

bfdpo1534.5

bfdpo1834.5

**Options Key:** EXP = Exposed End(s) FL = Flush End(s) FUE = Flush Unexposed End(s) SS = Shaped Side PFD = Prep for False Door  
EXT = Extended Stile(s) FT = Flush Toe SBR = Shaped Bottom Rail LE = Leg Extension TSS = Toe Space Side OS = Omit Shelving  
NSH = No Shelf Holes WS = Solid Wood Shelves MI = Matching Interior DT = Dust Top NB = Natural Finished Bottom

### BFDTD/CSBFDTD Base Full Door Tray Divider

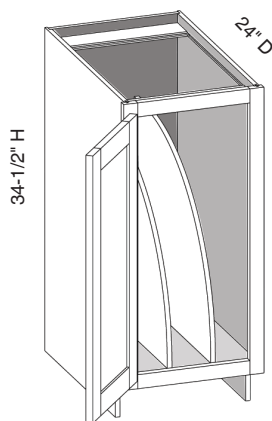

EXP	FL	FUE	SS	PFD	EXT	FT	SBR	LE	TSS	OS	NSH	WS	MI	DT	NB
✓	✓	✓	✓	✓	✓	✓		✓					✓	✓	

Custom Size Ranges  
 Width: 9" - 18"  
 Height: 34-1/2"  
 Depth: 24"

- Cabinet depth is 24". Depth customization is not available due to tray divider design and installation requirements.
- Dividers are constructed from 1/2" Natural Birch plywood with and edgebanded front edge.
- Cabinet floor is dovetailed and back includes pilot holes to install dividers.
- Units 9 - 12" have 1 divider centered; units 12-1/16" - 18" have 2 dividers. As cabinet width increases, space between dividers increases equally.

Cabinet Code
BFDTD0934.5
BFDTD1234.5
BFDTD1534.5
BFDTD1834.5

**Options Key:** EXP = Exposed End(s) FL = Flush End(s) FUE = Flush Unexposed End(s) SS = Shaped Side PFD = Prep for False Door  
 EXT = Extended Stile(s) FT = Flush Toe SBR = Shaped Bottom Rail LE = Leg Extension TSS = Toe Space Side OS = Omit Shelving  
 NSH = No Shelf Holes WS = Solid Wood Shelves MI = Matching Interior DT = Dust Top NB = Natural Finished Bottom

**B/CSB3D3D - Base Three Door Three Drawer**

EXP	FL	FUE	SS	PFD	EXT	FT	SBR	LE	TSS	OS	NSH	WS	MI	DT	NB
✓	✓	✓	✓	✓	✓	✓	✓	✓	✓	✓	✓		✓	✓	

Custom Size Ranges

Width: 48" – 72"  
 Height: 31-1/2" – 42"  
 Depth: 12", 15", 18",  
 21", 24", 27", 30"

- Additional shelf holes are provided in cabinet back to support wide shelves.
- Doors hinged on center stile require 1/2" overlay hinges for 1-1/4" or 1-3/8" overlay.
- When height changes, lower opening height changes. Drawer opening height fixed at 5".

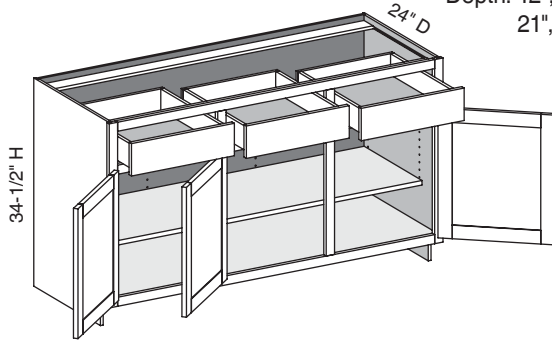

Cabinet Code	
B5134.5	B6334.5
B5434.5	B6634.5
B5734.5	B6934.5
B6034.5	B7234.5

**BTCP/CSBTCP - Base w/Trash Can Pull-Out**

EXP	FL	FUE	SS	PFD	EXT	FT	SBR	LE	TSS	OS	NSH	WS	MI	DT	NB
✓	✓	✓	✓		✓	✓	✓	✓	✓				✓	✓	

Custom Size Ranges

Width: 18" – 27"  
 Height: 31-1/2" – 34-1/2"  
 Depth: 24"

- Cabinet depth is 24". Depth customization is not available due to trash can pull-out and hardware requirements.
- Trash can pull-out unit is prefinished Natural Birch with a Hard Maple plywood top.
- Single can, double cans or units with no cut-outs are available.
- Pull-out unit is 6" high to accommodate door mounting.
- Units include 7 gallon grey waste cans.
- Units 18" – 23-15/16" have one can; units 24" – 27" include 2 cans. When ordering custom size cabinets within these ranges, specify single can, double cans or no cut-outs.
- When cabinet height changes, lower opening height changes. Drawer opening height fixed at 5".
- Not available in inset applications.

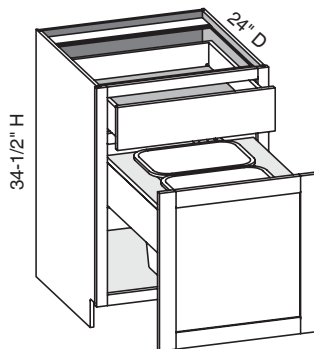

Cabinet Code	
BTCP1834.5	BTCP2434.5
BTCP2134.5	BTCP2734.5

**Options Key:** EXP = Exposed End(s) FL = Flush End(s) FUE = Flush Unexposed End(s) SS = Shaped Side PFD = Prep for False Door  
 EXT = Extended Stile(s) FT = Flush Toe SBR = Shaped Bottom Rail LE = Leg Extension TSS = Toe Space Side OS = Omit Shelving  
 NSH = No Shelf Holes WS = Solid Wood Shelves MI = Matching Interior DT = Dust Top NB = Natural Finished Bottom

**BS/CSBS - Base Sink w/Butt Doors**

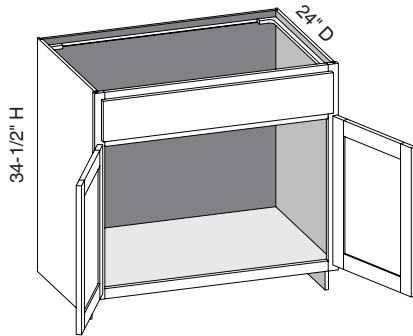

EXP	FL	FUE	SS	PFD	EXT	FT	SBR	LE	TSS	OS	NSH	WS	MI	DT	NB
✓	✓	✓	✓	✓	✓	✓	✓	✓	✓	STD	STD	✓	✓		

Custom Size Ranges  
Width: 24" – 36"  
Height: 31-1/2" – 42"  
Depth: 18" – 30"

- False drawer front.
- When height changes, lower opening height changes. Drawer opening height fixed at 5".
- Specify single or butt doors on custom size cabinets 24" wide.

Cabinet Code	
BS2434.5BD	BS3334.5BD
BS2734.5BD	BS3634.5BD
BS3034.5BD	

**BS/CSBS2D1D - Base Sink Two Door One Drawer**

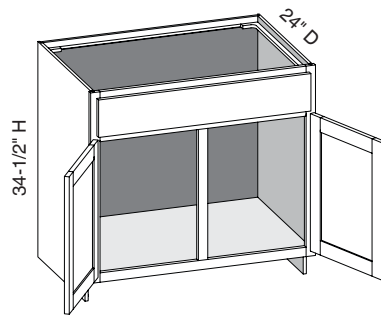

EXP	FL	FUE	SS	PFD	EXT	FT	SBR	LE	TSS	OS	NSH	WS	MI	DT	NB
✓	✓	✓	✓	✓	✓	✓	✓	✓	✓	STD	STD		✓		

Custom Size Ranges  
Width: 27" – 36"  
Height: 31-1/2" – 42"  
Depth: 18" – 30"

- False drawer front.
- When height changes, lower opening height changes. Drawer opening height fixed at 5".

Cabinet Code
BS2734.5

**BS/CSBS2D2D - Base Sink Two Door Two Drawer**

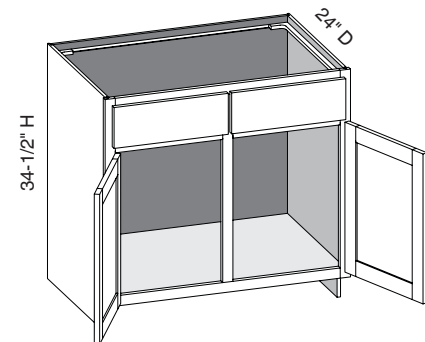

EXP	FL	FUE	SS	PFD	EXT	FT	SBR	LE	TSS	OS	NSH	WS	MI	DT	NB
✓	✓	✓	✓	✓	✓	✓	✓	✓	✓	STD	STD		✓		

Custom Size Ranges  
Width: 30" – 48"  
Height: 31-1/2" – 42"  
Depth: 18" – 30"

- Two false drawer fronts.
- When height changes, lower opening height changes. Drawer opening height fixed at 5".

Cabinet Code	
BS3034.5	BS4234.5
BS3334.5	BS4534.5
BS3634.5	BS4834.5
BS3934.5	

**Options Key:** EXP = Exposed End(s) FL = Flush End(s) FUE = Flush Unexposed End(s) SS = Shaped Side PFD = Prep for False Door  
EXT = Extended Stile(s) FT = Flush Toe SBR = Shaped Bottom Rail LE = Leg Extension TSS = Toe Space Side OS = Omit Shelving  
NSH = No Shelf Holes WS = Solid Wood Shelves MI = Matching Interior DT = Dust Top NB = Natural Finished Bottom

**ASB/CSASB - Apron Sink Base w/Butt Doors**

EXP	FL	FUE	SS	PFD	EXT	FT	SBR	LE	TSS	OS	NSH	WS	MI	DT	NB
✓	✓	✓	✓	✓	✓	✓	✓	✓	✓	STD	STD		✓		

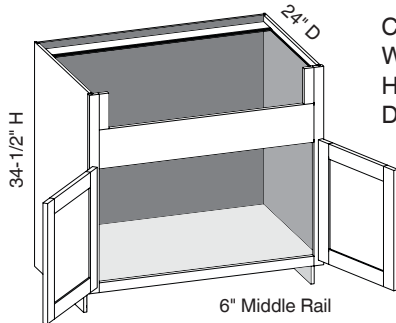

Custom Size Ranges  
Width: 24" – 36"  
Height: 31-1/2" – 42"  
Depth: 18" – 30"

- Sink bowl opening is 5-1/2" high, width is 6" less than cabinet width.
- Sink opening is trimmable to 4-1/2" in height and 3" in width.
- When height changes, lower opening height changes.

Cabinet Code	
ASB2434.5BD	ASB3334.5BD
ASB2734.5BD	ASB3634.5BD
ASB3034.5BD	

**ASB/CSASBCS - Apron Sink Base w/Center Stile**

EXP	FL	FUE	SS	PFD	EXT	FT	SBR	LE	TSS	OS	NSH	WS	MI	DT	NB
✓	✓	✓	✓	✓	✓	✓	✓	✓	✓	STD	STD		✓		

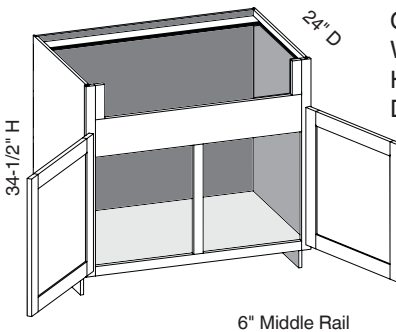

Custom Size Ranges  
Width: 27" – 48"  
Height: 31-1/2" – 42"  
Depth: 18" – 30"

- Sink bowl opening is 5-1/2" high, width is 6" less than cabinet width.
- Sink opening is trimmable to 4-1/2" in height and 3" in width.
- When height changes, lower opening height changes.

Cabinet Code	
ASB2734.5	ASB3934.5
ASB3034.5	ASB4234.5
ASB3334.5	ASB4534.5
ASB3634.5	ASB4834.5

**BSFD/CSBSFD - Base Sink Full Door w/Butt Doors**

EXP	FL	FUE	SS	PFD	EXT	FT	SBR	LE	TSS	OS	NSH	WS	MI	DT	NB
✓	✓	✓	✓		✓	✓	✓	✓	✓		STD		✓		

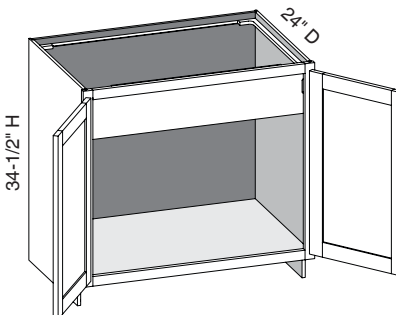

Custom Size Ranges  
Width: 24" – 36"  
Height: 31-1/2" – 34-1/2"  
Depth: 18" – 30"

- 6-3/4" high apron conceals sink bowl, accommodates hinges and matches cabinet interior.
- Specify single or butt doors on custom size cabinets 24" wide.

Cabinet Code	
BSFD2434.5BD	BSFD3334.5BD
BSFD2734.5BD	BSFD3634.5BD
BSFD3034.5BD	

**Options Key:** EXP = Exposed End(s) FL = Flush End(s) FUE = Flush Unexposed End(s) SS = Shaped Side PFD = Prep for False Door  
EXT = Extended Stile(s) FT = Flush Toe SBR = Shaped Bottom Rail LE = Leg Extension TSS = Toe Space Side OS = Omit Shelving  
NSH = No Shelf Holes WS = Solid Wood Shelves MI = Matching Interior DT = Dust Top NB = Natural Finished Bottom

**BFD/CSBFD - Base Full Door**

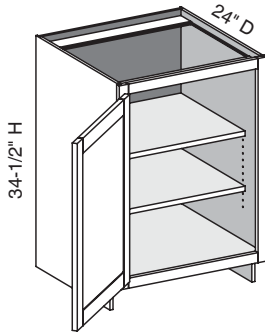

EXP	FL	FUE	SS	PFD	EXT	FT	SBR	LE	TSS	OS	NSH	WS	MI	DT	NB
✓	✓	✓	✓	✓	✓	✓	✓	✓	✓	✓	✓	✓	✓	✓	✓

Custom Size Ranges  
 Width: 9" – 24"  
 Height: 10" – 48"  
 Depth: 5-1/2" – 30"

- BFD0934.5 does not get shelves.
- 10" – 22" high has no shelves.
- 22-1/16" – 28" high has one shelf.
- 28-1/16" – 40" high has two shelves.
- 40-1/16" – 48" high has three shelves.
- Specify single or butt doors on custom size cabinets 24" wide.

Cabinet Code	
BFD0934.5	BFD1834.5
BFD1234.5	BFD2134.5
BFD1534.5	BFD2434.5

**BFD/CSBFD - Base Full Door w/Butt Doors**

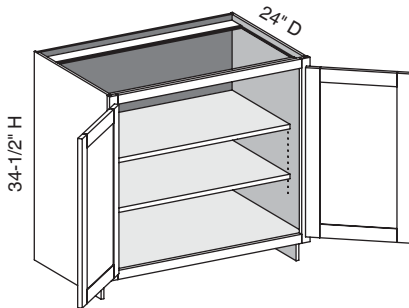

EXP	FL	FUE	SS	PFD	EXT	FT	SBR	LE	TSS	OS	NSH	WS	MI	DT	NB
✓	✓	✓	✓	✓	✓	✓	✓	✓	✓	✓	✓	✓	✓	✓	✓

Custom Size Ranges  
 Width: 24" – 36"  
 Height: 10" – 48"  
 Depth: 5-1/2" – 30"

- 10" – 22" high has no shelves.
- 22-1/16" – 28" high has one shelf.
- 28-1/16" – 40" high has two shelves.
- 40-1/16" – 48" high has three shelves.
- Specify single or butt doors on custom size cabinets 24" wide.

Cabinet Code	
BFD2434.5BD	BFD3334.5BD
BFD2734.5BD	BFD3634.5BD
BFD3034.5BD	

**BFD/CSBFD - Base Full Door w/Center Stile**

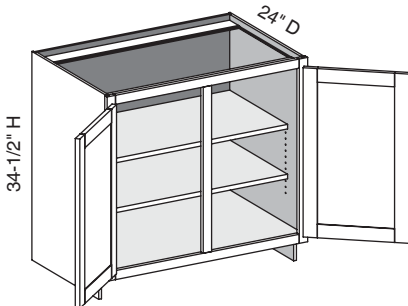

EXP	FL	FUE	SS	PFD	EXT	FT	SBR	LE	TSS	OS	NSH	WS	MI	DT	NB
✓	✓	✓	✓	✓	✓	✓	✓	✓	✓	✓	✓	✓	✓	✓	✓

Custom Size Ranges  
 Width: 27" – 48"  
 Height: 10" – 48"  
 Depth: 5-1/2" – 30"

- 10" – 22" high has no shelves.
- 22-1/16" – 28" high has one shelf.
- 28-1/16" – 40" high has two shelves.
- 40-1/16" – 48" high has three shelves.

Cabinet Code	
BFD2734.5	BFD3934.5
BFD3034.5	BFD4234.5
BFD3334.5	BFD4534.5
BFD3634.5	BFD4834.5

**Options Key:** EXP = Exposed End(s) FL = Flush End(s) FUE = Flush Unexposed End(s) SS = Shaped Side PFD = Prep for False Door  
 EXT = Extended Stile(s) FT = Flush Toe SBR = Shaped Bottom Rail LE = Leg Extension TSS = Toe Space Side OS = Omit Shelving  
 NSH = No Shelf Holes WS = Solid Wood Shelves MI = Matching Interior DT = Dust Top NB = Natural Finished Bottom

**BFD/CSBFD2CS - Base Full Door w/Two Center Stiles**

EXP	FL	FUE	SS	PFD	EXT	FT	SBR	LE	TSS	OS	NSH	WS	MI	DT	NB
✓	✓	✓	✓	✓	✓	✓	✓	✓	✓	✓	✓		✓	✓	

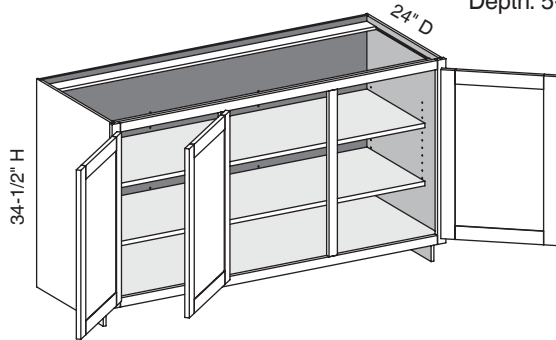

Custom Size Ranges  
Width: 48" – 72"  
Height: 10" – 42"  
Depth: 5-1/2" – 30"

- Additional shelf holes are provided in cabinet back to support wide shelves.
- Doors hinged on center stile require 1/2" overlay hinges for 1-1/4" or 1-3/8" overlay.
- 10" – 22" high has no shelves.
- 22-1/16" – 28" high has one shelf.
- 28-1/16" – 40" high has two shelves.
- 40-1/16" – 48" high has three shelves.

Cabinet Code	
BFD5134.5	BFD6334.5
BFD5434.5	BFD6634.5
BFD5734.5	BFD6934.5
BFD6034.5	BFD7234.5

**BFDRO/CSBFDRO - Base Full Door Roll-Out**

EXP	FL	FUE	SS	PFD	EXT	FT	SBR	LE	TSS	OS	NSH	WS	MI	DT	NB
✓	✓	✓	✓	✓	✓	✓	✓	✓	✓	STD	STD			STD	

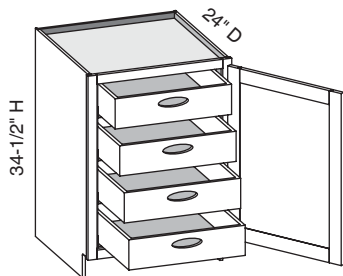

Custom Size Ranges  
Width: 12" – 24"  
Height: 31-1/2" – 34-1/2"  
Depth: 12", 15", 18",  
21", 24", 27", 30"

- Units are configured with four 5" high drawer boxes. Interior panels are pre-drilled for drawer slide placement and installation.
- Roll-out drawers include hand pulls. Specify Standard, Circle or Ellipse pull (shown).

Cabinet Code	
BFDRO1234.5	BFDRO2134.5
BFDRO1534.5	BFDRO2434.5
BFDRO1834.5	

**Options Key:** EXP = Exposed End(s) FL = Flush End(s) FUE = Flush Unexposed End(s) SS = Shaped Side PFD = Prep for False Door  
EXT = Extended Stile(s) FT = Flush Toe SBR = Shaped Bottom Rail LE = Leg Extension TSS = Toe Space Side OS = Omit Shelving  
NSH = No Shelf Holes WS = Solid Wood Shelves MI = Matching Interior DT = Dust Top NB = Natural Finished Bottom

**BFDRO/CSBFDRO - Base Full Door Roll-Out w/Butt Doors**

EXP	FL	FUE	SS	PFD	EXT	FT	SBR	LE	TSS	OS	NSH	WS	MI	DT	NB
✓	✓	✓	✓	✓	✓	✓	✓	✓	✓	STD	STD			STD	

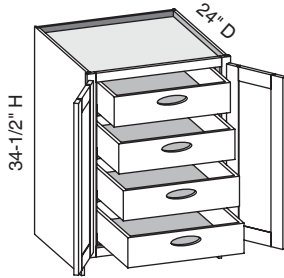

Custom Size Ranges  
 Width: 24" – 36"  
 Height: 31-1/2" – 34-1/2"  
 Depth: 12", 15", 18",  
 21", 24", 27", 30"

- Units are configured with four 5" high drawer boxes. Interior panels are pre-drilled for drawer slide placement and installation.
- Roll-out drawers include hand pulls. Specify Standard, Circle or Ellipse (shown) pull.

Cabinet Code	
BFDRO2434.5BD	BFDRO3334.5BD
BFDRO2734.5BD	BFDRO3634.5BD
BFDRO3034.5BD	

**BFDROI/CSBFDROI - Base Full Door Roll-Out Inset**

EXP	FL	FUE	SS	PFD	EXT	FT	SBR	LE	TSS	OS	NSH	WS	MI	DT	NB
✓	✓	✓	✓	✓	✓	✓	✓	✓	✓	STD	STD			STD	

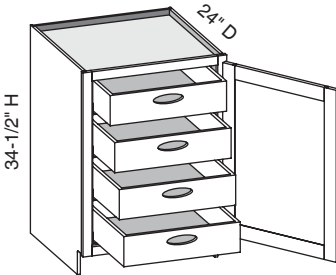

Custom Size Ranges  
 Width: 15" – 24"  
 Height: 31-1/2" –  
 34-1/2"  
 Depth: 12", 15", 18",  
 21", 24", 27",  
 30"

- Specifically designed for inset application.
- Units are configured with four 5" high drawer boxes. Interior panels are pre-drilled for drawer slide placement and installation.
- Drawer slides are 3" less than the depth of the cabinet to accommodate inset doors and hardware.
- Roll-out drawers include hand pulls. Specify Standard, Circle or Ellipse (shown) pull.

Cabinet Code	
BFDROI1534.5	BFDROI2134.5
BFDROI1834.5	BFDROI2434.5

**BFDROI/CSBFDROI - Base Full Door Roll-Out Inset w/Butt Doors**

EXP	FL	FUE	SS	PFD	EXT	FT	SBR	LE	TSS	OS	NSH	WS	MI	DT	NB
✓	✓	✓	✓	✓	✓	✓	✓	✓	✓	STD	STD			STD	

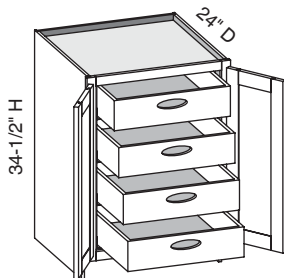

Custom Size Ranges  
 Width: 24" – 36"  
 Height: 31-1/2" – 34-1/2"  
 Depth: 12", 15", 18",  
 21", 24", 27", 30"

- Specifically designed for inset application.
- Units are configured with four 5" high drawer boxes. Interior panels are pre-drilled for drawer slide placement and installation.
- Drawer slides are 3" less than the depth of the cabinet to accommodate inset doors and hardware.
- Roll-out drawers include hand pulls. Specify Standard, Circle or Ellipse (shown) pull.

Cabinet Code	
BFDROI2434.5BD	BFDROI3334.5BD
BFDROI2734.5BD	BFDROI3634.5BD
BFDROI3034.5BD	

**Options Key:** EXP = Exposed End(s) FL = Flush End(s) FUE = Flush Unexposed End(s) SS = Shaped Side PFD = Prep for False Door  
 EXT = Extended Stile(s) FT = Flush Toe SBR = Shaped Bottom Rail LE = Leg Extension TSS = Toe Space Side OS = Omit Shelving  
 NSH = No Shelf Holes WS = Solid Wood Shelves MI = Matching Interior DT = Dust Top NB = Natural Finished Bottom



**BWD/CSBFD - Base Wall Depth**

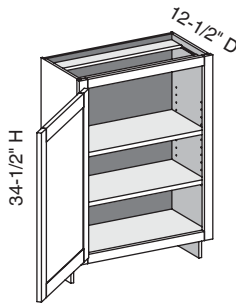

EXP	FL	FUE	SS	PFD	EXT	FT	SBR	LE	TSS	OS	NSH	WS	MI	DT	NB
✓	✓	✓		✓	✓	✓	✓	✓		✓	✓	✓	✓	✓	

Custom Size Ranges  
Width: 9" – 24"  
Height: 10" – 48"  
Depth: 5-1/2" – 30"

- 10" – 22" high has no shelves.
- 22-1/16" – 28" high has one shelf.
- 28-1/16" – 40" high has two shelves.
- 40-1/16" – 48" high has three shelves.
- Specify single or butt doors on custom size cabinets 24" wide.

Cabinet Code	
BWD1234.5	BWD2134.5
BWD1534.5	BWD2434.5
BWD1834.5	

**BWD/CSBFD - Base Wall Depth w/Butt Doors**

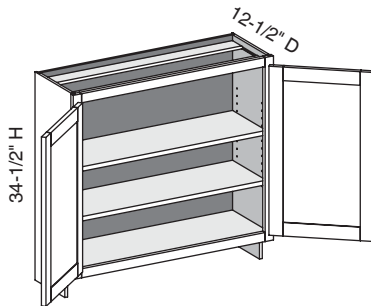

EXP	FL	FUE	SS	PFD	EXT	FT	SBR	LE	TSS	OS	NSH	WS	MI	DT	NB
✓	✓	✓		✓	✓	✓	✓	✓		✓	✓	✓	✓	✓	

Custom Size Ranges  
Width: 24" – 36"  
Height: 10" – 48"  
Depth: 5-1/2" – 30"

- 10" – 22" high has no shelves.
- 22-1/16" – 28" high has one shelf.
- 28-1/16" – 40" high has two shelves.
- 40-1/16" – 48" high has three shelves.
- Specify single or butt doors on custom size cabinets 24" wide.

Cabinet Code	
BWD2434.5BD	BWD3334.5BD
BWD2734.5BD	BWD3634.5BD
BWD3034.5BD	

**BWD/CSBFD - Base Wall Depth w/Center Stile**

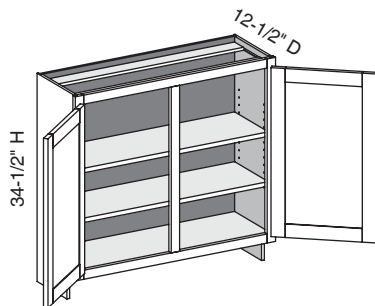

EXP	FL	FUE	SS	PFD	EXT	FT	SBR	LE	TSS	OS	NSH	WS	MI	DT	NB
✓	✓	✓		✓	✓	✓	✓	✓		✓	✓	✓	✓	✓	

Custom Size Ranges  
Width: 27" – 48"  
Height: 10" – 48"  
Depth: 5-1/2" – 30"

- 10" – 22" high has no shelves.
- 22-1/16" – 28" high has one shelf.
- 28-1/16" – 40" high has two shelves.
- 40-1/16" – 48" high has three shelves.

Cabinet Code	
BWD2734.5	BWD3934.5
BWD3034.5	BWD4234.5
BWD3334.5	BWD4534.5
BWD3634.5	BWD4834.5

**Options Key:** EXP = Exposed End(s) FL = Flush End(s) FUE = Flush Unexposed End(s) SS = Shaped Side PFD = Prep for False Door  
EXT = Extended Stile(s) FT = Flush Toe SBR = Shaped Bottom Rail LE = Leg Extension TSS = Toe Space Side OS = Omit Shelving  
NSH = No Shelf Holes WS = Solid Wood Shelves MI = Matching Interior DT = Dust Top NB = Natural Finished Bottom

**B2D/CSB2D - Base Two Drawer**

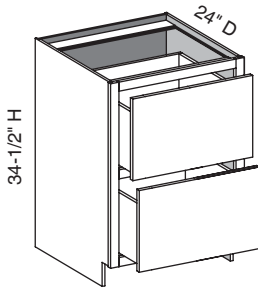

EXP	FL	FUE	SS	PFD	EXT	FT	SBR	LE	TSS	OS	NSH	WS	MI	DT	NB
✓	✓	✓	✓	✓	✓	✓	✓	✓	✓	STD	STD			✓	

Custom Size Ranges  
 Width: 12" – 39"  
 Height: 31-1/2" – 34-1/2"  
 Depth: 12", 15", 18", 21",  
 24", 27", 30"

- When height changes, both drawer heights are equal.

Cabinet Code	
B2D1234.5	B2D2734.5
B2D1534.5	B2D3034.5
B2D1834.5	B2D3334.5
B2D2134.5	B2D3634.5
B2D2434.5	B2D3934.5

**B2DRO/CSB2DRO - Base Two Drawer Roll-Out**

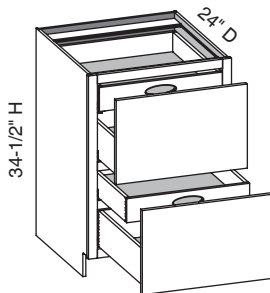

EXP	FL	FUE	SS	PFD	EXT	FT	SBR	LE	TSS	OS	NSH	WS	MI	DT	NB
✓	✓	✓	✓	✓	✓	✓	✓	✓	✓	STD	STD		✓	✓	

Custom Size Ranges  
 Width: 12" – 39"  
 Height: 31-1/2" – 34-1/2"  
 Depth: 12", 15", 18", 21",  
 24", 27", 30"

- Units are configured with 4" high roll-out drawers over 6" high conventional drawer box in each opening.
- Roll-out drawers include hand pulls. Specify Standard, Circle or Ellipse pull (shown).
- When height changes, both drawer heights are equal.

Cabinet Code	
B2DRO1234.5	B2DRO2734.5
B2DRO1534.5	B2DRO3034.5
B2DRO1834.5	B2DRO3334.5
B2DRO2134.5	B2DRO3634.5
B2DRO2434.5	B2DRO3934.5

**Options Key:** EXP = Exposed End(s) FL = Flush End(s) FUE = Flush Unexposed End(s) SS = Shaped Side PFD = Prep for False Door  
 EXT = Extended Stile(s) FT = Flush Toe SBR = Shaped Bottom Rail LE = Leg Extension TSS = Toe Space Side OS = Omit Shelving  
 NSH = No Shelf Holes WS = Solid Wood Shelves MI = Matching Interior DT = Dust Top NB = Natural Finished Bottom

**B3D/CSB3D - Base Three Drawer**

EXP	FL	FUE	SS	PFD	EXT	FT	SBR	LE	TSS	OS	NSH	WS	MI	DT	NB
✓	✓	✓	✓	✓	✓	✓	✓	✓	✓	STD	STD			✓	

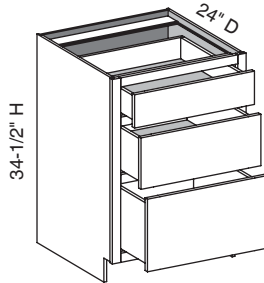

Custom Size Ranges  
 Width: 12" – 39"  
 Height: 31-1/2" – 34-1/2"  
 Depth: 12", 15", 18", 21",  
 24", 27", 30"

- When height changes, lower opening height changes. Upper and middle opening heights fixed at 5" and 8".

Cabinet Code	
B3D1234.5	B3D2734.5
B3D1534.5	B3D3034.5
B3D1834.5	B3D3334.5
B3D2134.5	B3D3634.5
B3D2434.5	B3D3934.5

**B3DEH/CSB3DEH - Base Three Drawer w/Two Equal Height Lower Drawers**

EXP	FL	FUE	SS	PFD	EXT	FT	SBR	LE	TSS	OS	NSH	WS	MI	DT	NB
✓	✓	✓	✓	✓	✓	✓	✓	✓	✓	STD	STD			✓	

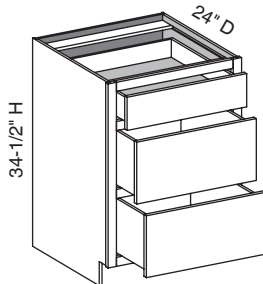

Custom Size Ranges  
 Width: 12" – 39"  
 Height: 31-1/2" – 34-1/2"  
 Depth: 12", 15", 18",  
 21", 24", 27", 30"

- When height changes, both lower opening height changes. Upper opening height fixed at 5".

Cabinet Code	
B3DEH1234.5	B3DEH2734.5
B3DEH1534.5	B3DEH3034.5
B3DEH1834.5	B3DEH3334.5
B3DEH2134.5	B3DEH3634.5
B3DEH2434.5	B3DEH3934.5

**Options Key:** EXP = Exposed End(s) FL = Flush End(s) FUE = Flush Unexposed End(s) SS = Shaped Side PFD = Prep for False Door  
 EXT = Extended Stile(s) FT = Flush Toe SBR = Shaped Bottom Rail LE = Leg Extension TSS = Toe Space Side OS = Omit Shelving  
 NSH = No Shelf Holes WS = Solid Wood Shelves MI = Matching Interior DT = Dust Top NB = Natural Finished Bottom

**B4D/CSB4D - Base Four Drawer**

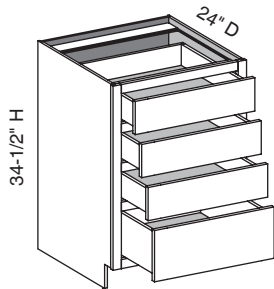

EXP	FL	FUE	SS	PFD	EXT	FT	SBR	LE	TSS	OS	NSH	WS	MI	DT	NB
✓	✓	✓	✓	✓	✓	✓	✓	✓	✓	STD	STD		✓	✓	

Custom Size Ranges  
 Width: 12" – 39"  
 Height: 31-1/2" – 34-1/2"  
 Depth: 12", 15", 18", 21",  
 24", 27", 30"

- When height changes, lower opening height changes. Upper opening height fixed at 5".

Cabinet Code	
B4D1234.5	B4D2134.5
B4D1534.5	B4D2434.5
B4D1834.5	B4D2734.5

**B4D2S2EH/CSB4D2S2EH - Base Four Drawer w/Two Side by Side Equal Height Lower Drawers**

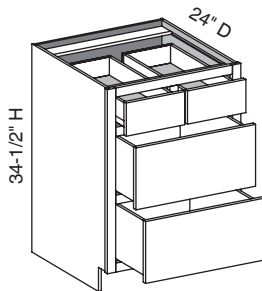

EXP	FL	FUE	SS	PFD	EXT	FT	SBR	LE	TSS	OS	NSH	WS	MI	DT	NB
✓	✓	✓	✓	✓	✓	✓	✓	✓	✓	STD	STD		✓	✓	

Custom Size Ranges  
 Width: 30" – 39"  
 Height: 31-1/2" – 34-1/2"  
 Depth: 12", 15", 18",  
 21", 24", 27", 30"

- When height changes, both lower opening heights change. Upper opening height fixed at 5".

Cabinet Code	
B4D2S2EH3034.5	B4D2S2EH3634.5
B4D2S2EH3334.5	B4D2S2EH3934.5

**Options Key:** EXP = Exposed End(s) FL = Flush End(s) FUE = Flush Unexposed End(s) SS = Shaped Side PFD = Prep for False Door  
 EXT = Extended Stile(s) FT = Flush Toe SBR = Shaped Bottom Rail LE = Leg Extension TSS = Toe Space Side OS = Omit Shelving  
 NSH = No Shelf Holes WS = Solid Wood Shelves MI = Matching Interior DT = Dust Top NB = Natural Finished Bottom

**BCP/CSBCP – Base Corner Pie Cut**

EXP	FL	FUE	SS	PFD	EXT	FT	SBR	LE	TSS	OS	NSH	WS	MI	DT	NB
✓	✓	✓		✓	✓	✓				✓	✓		✓	STD	

Custom Size Ranges  
Width: 33" – 42"  
Height: 31-1/2" – 42"  
Depth: 33" – 42"

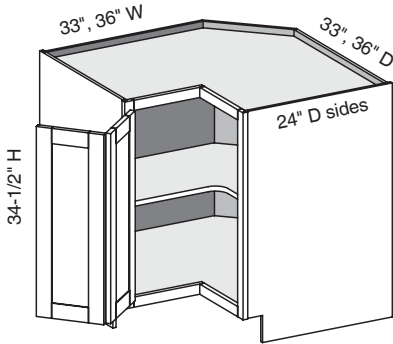

- Plywood shelf standard; wood shelf upgrade available on BCP3634.5 only.
- Shelf mounted wood susan shelves are available. See Section 10 – Accessories.
- CSBCP available with custom size legs. Specified width (left dimension) and depth (right dimension). Side dimension remains fixed; front frame pie cut opening adjusts as size changes.
- Minimum entry opening width required for BCP3634.5 is 35" (doorways, hallways etc.).
- When hinges are ordered in 1-1/4" and 1-3/8" overlay applications, cabinets will have their door sized as 1/2" overlay in width only.
- If hinges are not specified, 1-1/4" and 1-3/8" overlay sizing rules apply. These overlays require adequate clearance for door functionality between corner and adjacent cabinets. Use filler or extended stiles accordingly.
- Optional Soss hinges available.

Cabinet Code
BCP3334.5
BCP3634.5

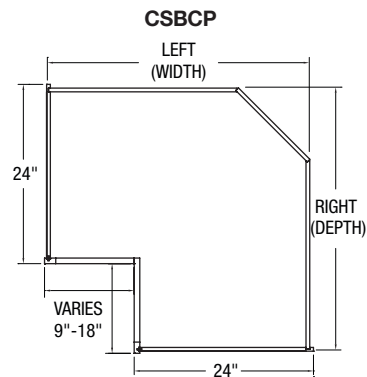
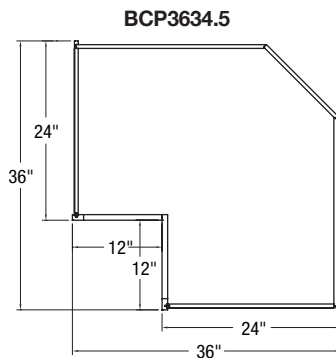
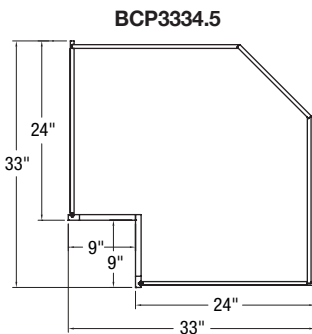

**Options Key:** EXP = Exposed End(s) FL = Flush End(s) FUE = Flush Unexposed End(s) SS = Shaped Side PFD = Prep for False Door  
EXT = Extended Stile(s) FT = Flush Toe SBR = Shaped Bottom Rail LE = Leg Extension TSS = Toe Space Side OS = Omit Shelving  
NSH = No Shelf Holes WS = Solid Wood Shelves MI = Matching Interior DT = Dust Top NB = Natural Finished Bottom

**BCPLS – Base Corner Pie Cut Lazy Susan**

EXP	FL	FUE	SS	PFD	EXT	FT	SBR	LE	TSS	OS	NSH	WS	MI	DT	NB
✓	✓	✓		✓	✓	✓				✓	STD		✓	STD	

Custom Size Ranges  
Width: 36"  
Height: 34-1/2"  
Depth: 36"

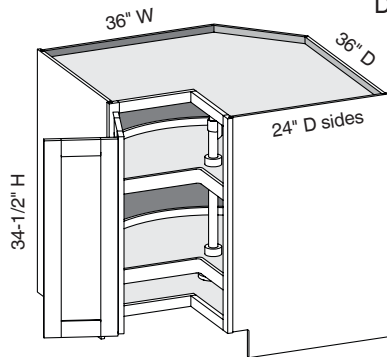

**BCPLS3634.5**

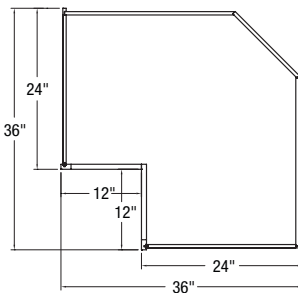

- Cabinet top and bottom is pre-drilled to accept hub assembly. Location and installation are greatly simplified.
- Cabinet includes 32" diameter entry level plastic susan with two independently rotating kidney shelves mounted on a center pole.
- White susan shelves feature a self-lubricating nylon bearing and tool-free height adjustment.
- Height customization is not available due to susan size constraints.
- Minimum entry opening width required is 35" (doorways, hallways, etc.).
- When hinges are ordered in 1-1/4" and 1-3/8" overlay applications, cabinets will have their door sized as 1/2" overlay in width only.
- If hinges are not specified, 1-1/4" and 1-3/8" overlay sizing rules apply. These overlays require adequate clearance for door functionality between corner and adjacent cabinets. Use filler or extended stiles accordingly.
- Not available with inset applications.
- Optional Soss hinges available.

**Cabinet Code**

BCPLS3634.5

**Options Key:** EXP = Exposed End(s) FL = Flush End(s) FUE = Flush Unexposed End(s) SS = Shaped Side PFD = Prep for False Door  
EXT = Extended Stile(s) FT = Flush Toe SBR = Shaped Bottom Rail LE = Leg Extension TSS = Toe Space Side OS = Omit Shelving  
NSH = No Shelf Holes WS = Solid Wood Shelves MI = Matching Interior DT = Dust Top NB = Natural Finished Bottom

**BCP3D/CSBCP3D – Base Corner Pie Cut Three Drawer**

EXP	FL	FUE	SS	PFD	EXT	FT	SBR	LE	TSS	OS	NSH	WS	MI	DT	NB
✓	✓	✓		✓	✓									STD	

Custom Size Ranges  
Width: 39", 42"  
Height: 31-1/2" – 34-1/2"  
Depth: 39", 42"

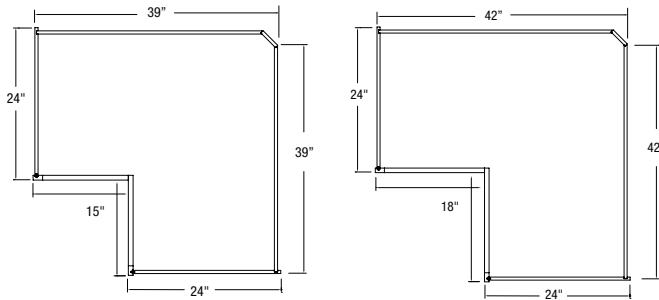
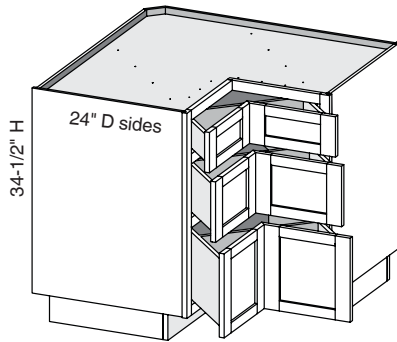

- 1-1/4" and 1-3/8" overlay applications will have their drawer fronts sized as 1/2" overlay in width only.
- Not available with inset applications.
- Not available with miter drawer front.
- Cabinet includes corner drawer boxes with back extensions.
- Each drawer front comes as two separate pieces using edge profile L151 (45 degrees) standard to form the mitered inside corner.
- 5-piece drawer fronts, one stile on each will be 3/4" wider on the mitered edge to form the inside corner. Wide framing upcharges will apply.
- Exterior edge profiles can be specified to match adjacent cabinetry.
- Customizable in height only.
- When height changes, lower opening height changes. Upper and middle opening heights fixed at 5" and 8".
- Separate 4" high toe platform is standard to aid in passing through doorways.
- Minimum entry opening with width required is 35" (doorways, hallways, etc.).

Cabinet Code
BCP3D3934.5
BCP3D4234.5

**BCFD/CSBCFD - Base Corner Full Door**

EXP	FL	FUE	SS	PFD	EXT	FT	SBR	LE	TSS	OS	NSH	WS	MI	DT	NB
✓	✓	✓				✓	✓			✓	✓		✓	STD	

Custom Size Ranges  
Width: 36"  
Height: 31-1/2" – 42"  
Depth: 36"

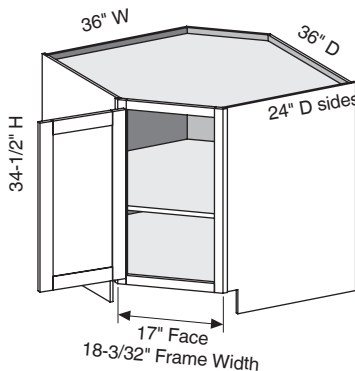

- Shelf standard.
- Shelf mounted wood susan shelves are available. See Section 10 – Accessories.
- Minimum entry opening width required is 35" (doorways, hallways, etc.).
- When ordered in 1-1/4" and 1-3/8" overlay applications (with or without hinges), cabinets will have their door sized as 1/2" overlay in width only to ensure adequate clearance.
- Use filler or extended stiles accordingly.

Cabinet Code
BCFD3634.5

**Options Key:** EXP = Exposed End(s) FL = Flush End(s) FUE = Flush Unexposed End(s) SS = Shaped Side PFD = Prep for False Door  
EXT = Extended Stile(s) FT = Flush Toe SBR = Shaped Bottom Rail LE = Leg Extension TSS = Toe Space Side OS = Omit Shelving  
NSH = No Shelf Holes WS = Solid Wood Shelves MI = Matching Interior DT = Dust Top NB = Natural Finished Bottom

**BCFDLS - Base Corner Full Door w/ Lazy Susan**

EXP	FL	FUE	SS	PFD	EXT	FT	SBR	LE	TSS	OS	NSH	WS	MI	DT	NB
✓	✓	✓				✓	✓			STD	STD		✓	STD	

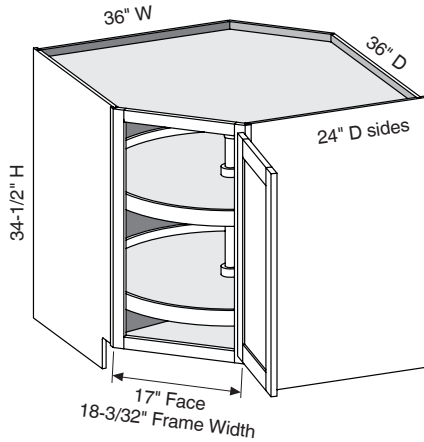

Custom Size Ranges  
 Width: 36"  
 Height: 34-1/2"  
 Depth: 36"

- Cabinet top and bottom is pre-drilled to accept hub assembly. Location and installation are greatly simplified.
- Cabinet includes 32" diameter entry level plastic susan with two independently rotating shelves mounted on a center pole.
- White susan shelves-feature a self-lubricating nylon bearing and tool-free height adjustment.
- Size customization is not available due to susan size constraints.
- Minimum entry opening width required is 35" (doorways, hallways, etc.).
- When ordered in 1-1/4" and 1-3/8" overlay applications (with or without hinges), cabinets will have their door sized as 1/2" overlay in width only to ensure clearance.
- Not available with inset applications.

Cabinet Code
BCFDLS 3634.5

**BSC/CSBSC - Base Sink Corner**

EXP	FL	FUE	SS	PFD	EXT	FT	SBR	LE	TSS	OS	NSH	WS	MI	DT	NB
✓	✓	✓				✓	✓			STD	STD		✓	STD	

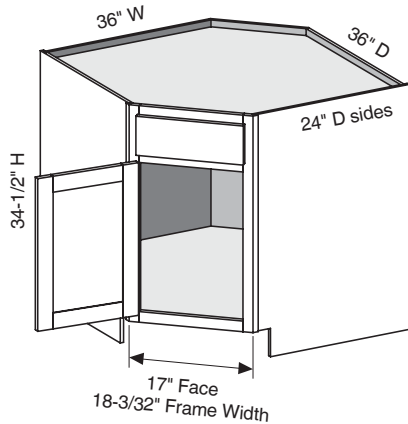

Custom Size Ranges  
 Width: 36"  
 Height: 31-1/2" – 42"  
 Depth: 36"

- False drawer front.
- Minimum entry opening width required is 35" (doorways, hallways, etc.).
- When ordered in 1-1/4" and 1-3/8" overlay applications (with or without hinges), cabinets will have their door sized as 1/2" overlay in width only to ensure adequate clearance.

Cabinet Code
BSC3634.5

**Options Key:** EXP = Exposed End(s) FL = Flush End(s) FUE = Flush Unexposed End(s) SS = Shaped Side PFD = Prep for False Door  
 EXT = Extended Stile(s) FT = Flush Toe SBR = Shaped Bottom Rail LE = Leg Extension TSS = Toe Space Side OS = Omit Shelving  
 NSH = No Shelf Holes WS = Solid Wood Shelves MI = Matching Interior DT = Dust Top NB = Natural Finished Bottom



**BBCR/CSBBCR – Base Blind Cabinet Blind Right**

EXP	FL	FUE	SS	PFD	EXT	FT	SBR	LE	TSS	OS	NSH	WS	MI	DT	NB
✓	✓	✓		✓	✓	✓	✓	✓		✓	✓	✓	✓	✓	

Custom Size Ranges  
 Width: 36" – 48"  
 Height: 31-1/2" - 42"  
 Depth: 12", 15", 18", 21", 24",  
 27", 30"  
 Functional opening: 12" – 21"

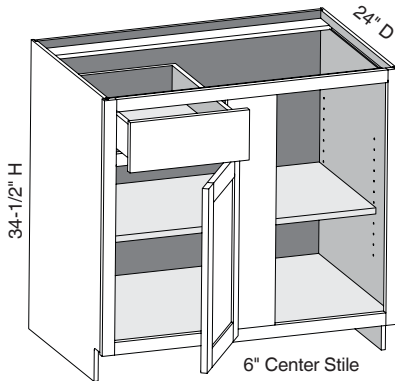

- Overall cabinet size is the actual width specified.
- Blind section is on the right.
- Specify functional opening width between 12" and 21".
- Door is always hinged on center stile for all overlays.
- When height changes, lower opening height changes. Drawer height fixed at 5".
- 1-1/4" and 1-3/8" overlay use 1/2" overlay hinges.
- Door height and adjacent reveal will follow overlay specified.
- Minimum exposed blind amount for all overlays is 2-1/2" to ensure adequate clearance for adjacent door and drawer function.
- Excessive hardware projection may require a greater amount of exposed blind. Design and install accordingly.

Cabinet Code	
BBCR3634.5	BBCR4534.5
BBCR3934.5	BBCR4834.5
BBCR4234.5	

**BBCL/CSBBCL – Base Blind Cabinet Blind Left**

EXP	FL	FUE	SS	PFD	EXT	FT	SBR	LE	TSS	OS	NSH	WS	MI	DT	NB
✓	✓	✓		✓	✓	✓	✓	✓		✓	✓	✓	✓	✓	

Custom Size Ranges  
 Width: 36" – 48"  
 Height: 31-1/2" - 42"  
 Depth: 12", 15", 18", 21", 24",  
 27", 30"  
 Functional opening: 12" – 21"

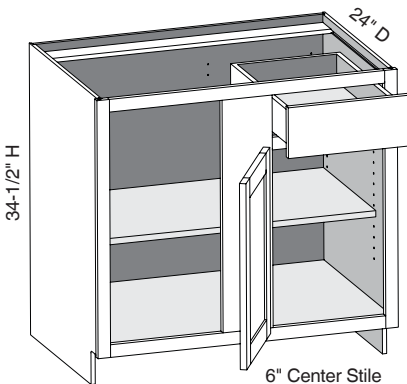

- Overall cabinet size is the actual width specified.
- Blind section is on the left.
- Specify functional opening width between 12" and 21".
- Door is always hinged on center stile for all overlays.
- When height changes, lower opening height changes. Drawer height fixed at 5".
- 1-1/4" and 1-3/8" overlay use 1/2" overlay hinges.
- Door height and adjacent reveal will follow overlay specified.
- Minimum exposed blind amount for all overlays is 2-1/2" to ensure adequate clearance for adjacent door and drawer function.
- Excessive hardware projection may require a greater amount of exposed blind. Design and install accordingly.

Cabinet Code	
BBCL3634.5	BBCL4534.5
BBCL3934.5	BBCL4834.5
BBCL4234.5	

**Options Key:** EXP = Exposed End(s) FL = Flush End(s) FUE = Flush Unexposed End(s) SS = Shaped Side PFD = Prep for False Door  
 EXT = Extended Stile(s) FT = Flush Toe SBR = Shaped Bottom Rail LE = Leg Extension TSS = Toe Space Side OS = Omit Shelving  
 NSH = No Shelf Holes WS = Solid Wood Shelves MI = Matching Interior DT = Dust Top NB = Natural Finished Bottom

**BFDBCR/CSBFDBCR – Base Full Door Blind Cabinet Blind Right**

EXP	FL	FUE	SS	PFD	EXT	FT	SBR	LE	TSS	OS	NSH	WS	MI	DT	NB
✓	✓	✓		✓	✓	✓	✓	✓		✓	✓	✓	✓	✓	

Custom Size Ranges  
 Width: 36" – 48"  
 Height: 31-1/2" - 42"  
 Depth: 12" – 30"  
 Functional opening: 12" – 21"

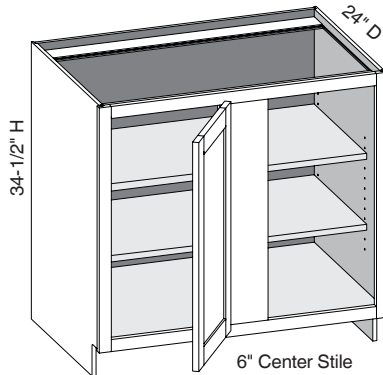

- Overall cabinet size is the actual width specified.
- Blind section is on the right.
- Specify functional opening width between 12" and 21".
- Door is always hinged on center stile for all overlays.
- 1-1/4" and 1-3/8" overlay use 1/2" overlay hinges.
- Door height and adjacent reveal will follow overlay specified.
- Minimum exposed blind amount for all overlays is 2-1/2" to ensure adequate clearance for adjacent door and drawer function.
- Excessive hardware projection may require a greater amount of exposed blind. Design and install accordingly.

Cabinet Code	
BFDBCR3634.5	BFDBCR4534.5
BFDBCR3934.5	BFDBCR4834.5
BFDBCR4234.5	

**BFDBCL/CSBFDBCL – Base Full Door Blind Cabinet Blind Left**

EXP	FL	FUE	SS	PFD	EXT	FT	SBR	LE	TSS	OS	NSH	WS	MI	DT	NB
✓	✓	✓		✓	✓	✓	✓	✓		✓	✓	✓	✓	✓	

Custom Size Ranges  
 Width: 36" – 48"  
 Height: 31-1/2" - 42"  
 Depth: 12" – 30"  
 Functional opening: 12" – 21"

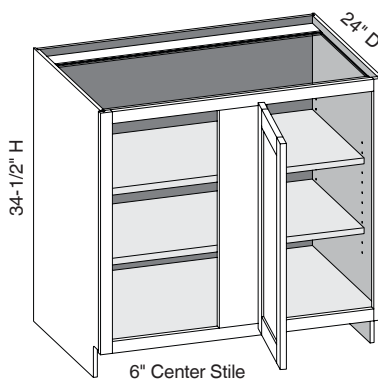

- Overall cabinet size is the actual width specified.
- Blind section is on the left.
- Specify functional opening width between 12" and 21".
- Door is always hinged on center stile for all overlays.
- 1-1/4" and 1-3/8" overlay use 1/2" overlay hinges.
- Door height and adjacent reveal will follow overlay specified.
- Minimum exposed blind amount for all overlays is 2-1/2" to ensure adequate clearance for adjacent door and drawer function.
- Excessive hardware projection may require a greater amount of exposed blind. Design and install accordingly.

Cabinet Code	
BFDBCL3634.5	BFDBCL4534.5
BFDBCL3934.5	BFDBCL4834.5
BFDBCL4234.5	

**Options Key:** EXP = Exposed End(s) FL = Flush End(s) FUE = Flush Unexposed End(s) SS = Shaped Side PFD = Prep for False Door  
 EXT = Extended Stile(s) FT = Flush Toe SBR = Shaped Bottom Rail LE = Leg Extension TSS = Toe Space Side OS = Omit Shelving  
 NSH = No Shelf Holes WS = Solid Wood Shelves MI = Matching Interior DT = Dust Top NB = Natural Finished Bottom

**BCT/CSBCT - Base Cook Top w/Butt Doors**

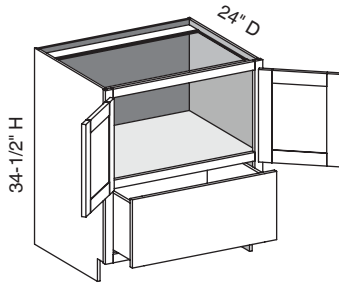

EXP	FL	FUE	SS	PFD	EXT	FT	SBR	LE	TSS	OS	NSH	WS	MI	DT	NB
✓	✓	✓	✓	✓	✓	✓	✓	✓	✓	STD	STD		✓		

Custom Size Ranges  
Width: 30" – 42"  
Height: 31-1/2" – 42"  
Depth: 12", 15", 18",  
21", 24", 27", 30"

- When height changes, upper opening height changes. Lower opening height fixed at 11-1/2".

Cabinet Code	
BCT3034.5BD	BCT3934.5BD
BCT3334.5BD	BCT4234.5BD
BCT3634.5BD	

**BCT2D/CSBCT2D - Base Cook Top Two Drawer**

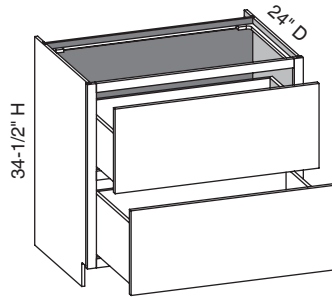

EXP	FL	FUE	SS	PFD	EXT	FT	SBR	LE	TSS	OS	NSH	WS	MI	DT	NB
✓	✓	✓	✓	✓	✓	✓	✓	✓	✓	STD	STD		✓		

Custom Size Ranges  
Width: 36" – 48"  
Height: 34-1/2"  
Depth: 24", 27", 30"

- Designed for countertop mounted professional-style cooktops (non-down draft ventilation units).
- Cabinet back recessed 3" to accommodate and conceal supply lines. Drawer box depth is 3" less due to the recessed back.
- Top drawer box is 8" high to accommodate appliance housing. Bottom drawer box is 10" high.

Cabinet Code	
BCT2D3634.5	BCT2D4534.5
BCT2D3934.5	BCT2D4834.5
BCT2D4234.5	

**BR3D/CSBR3D - Base Range Three Drawer**

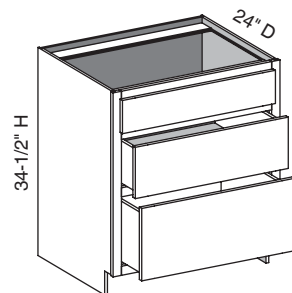

EXP	FL	FUE	SS	PFD	EXT	FT	SBR	LE	TSS	OS	NSH	WS	MI	DT	NB
✓	✓	✓	✓	✓	✓	✓	✓	✓	✓	STD	STD		✓		

Custom Size Ranges  
Width: 30" – 39"  
Height: 31-1/2" – 34-1/2"  
Depth: 12", 15", 18",  
21", 24", 27", 30"

- False top drawer front.
- When height changes, lower opening height changes. Upper drawer and middle opening heights fixed at 5" and 8".

Cabinet Code	
BR3D3034.5	
BR3D3634.5	

**Options Key:** EXP = Exposed End(s) FL = Flush End(s) FUE = Flush Unexposed End(s) SS = Shaped Side PFD = Prep for False Door  
EXT = Extended Stile(s) FT = Flush Toe SBR = Shaped Bottom Rail LE = Leg Extension TSS = Toe Space Side OS = Omit Shelving  
NSH = No Shelf Holes WS = Solid Wood Shelves MI = Matching Interior DT = Dust Top NB = Natural Finished Bottom

**BCT4D/CSBCT4D - Base Cook Top Four Drawer**

EXP	FL	FUE	SS	PFD	EXT	FT	SBR	LE	TSS	OS	NSH	WS	MI	DT	NB
✓	✓	✓	✓	✓	✓	✓	✓	✓	✓	STD	STD		✓		

Custom Size Ranges  
 Width: 36" – 60"  
 Height: 34-1/2"  
 Depth: 24", 27", 30"

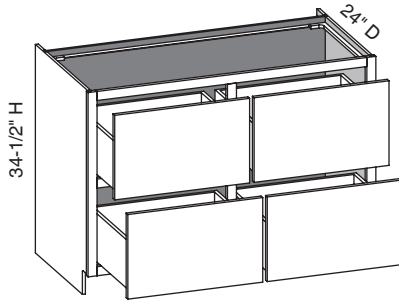

- Designed for countertop mounted professional-style cooktops (non-down draft ventilation units).
- When cabinet width changes, drawer front widths remain equal.
- Cabinet back recessed 3" to accommodate and conceal supply lines. Drawer box depth is 3" less due to the recessed back.
- Top drawer box is 8" high to accommodate appliance housing. Bottom drawer box is 10" high.

Cabinet Code	
BCT4D3634.5	BCT4D5134.5
BCT4D3934.5	BCT4D5434.5
BCT4D4234.5	BCT4D5734.5
BCT4D4534.5	BCT4D6034.5
BCT4D4834.5	

**BRT2D/CSBRT2D - Base Range Top Two Drawer**

EXP	FL	FUE	SS	PFD	EXT	FT	SBR	LE	TSS	OS	NSH	WS	MI	DT	NB
✓	✓	✓	✓	✓	✓	✓	✓	✓	✓	STD	STD		✓		

Custom Size Ranges  
 Width: 36" – 48"  
 Height: 34-1/2"  
 Depth: 24", 27", 30"

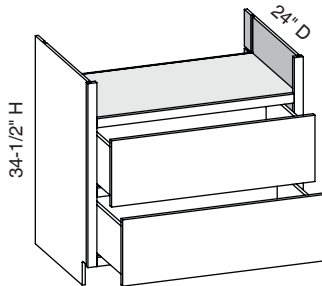

- Designed for professional-style cooktop units.
- 6" high standard opening includes full floor to support appliance. Opening height is customizable from 5" to 8" in 1/16" increments.
- Cabinet back recessed 3" to accommodate and conceal supply lines. Drawer box depth is 3" less due to the recessed back.
- Both drawer boxes are 8" high.

Cabinet Code	
BRT2D3634.5	BRT2D4534.5
BRT2D3934.5	BRT2D4834.5
BRT2D4234.5	

**Options Key:** EXP = Exposed End(s) FL = Flush End(s) FUE = Flush Unexposed End(s) SS = Shaped Side PFD = Prep for False Door  
 EXT = Extended Stile(s) FT = Flush Toe SBR = Shaped Bottom Rail LE = Leg Extension TSS = Toe Space Side OS = Omit Shelving  
 NSH = No Shelf Holes WS = Solid Wood Shelves MI = Matching Interior DT = Dust Top NB = Natural Finished Bottom

**BRT4D/CSBRT4D - Base Range Top Four Drawer**

EXP	FL	FUE	SS	PFD	EXT	FT	SBR	LE	TSS	OS	NSH	WS	MI	DT	NB
✓	✓	✓	✓	✓	✓	✓	✓	✓	✓	STD	STD		✓		

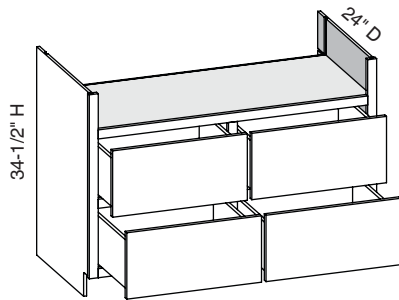

Custom Size Ranges  
Width: 36" – 60"  
Height: 34-1/2"  
Depth: 24", 27", 30"

- Designed for professional-style cooktop units.
- 6" high standard opening includes full floor to support appliance. Opening height is customizable from 5" to 8" in 1/16" increments.
- When cabinet width changes, all drawer widths remain equal.
- Cabinet back is recessed 3" to conceal supply lines. Drawer box depth is also 3" less due to the recessed back.
- All drawer boxes are 8" high.

Cabinet Code	
BRT4D3634.5	BRT4D5134.5
BRT4D3934.5	BRT4D5434.5
BRT4D4234.5	BRT4D5734.5
BRT4D4534.5	BRT4D6034.5
BRT4D4834.5	

**BUCM/CSBUCM - Base Under Counter Microwave**

EXP	FL	FUE	SS	PFD	EXT	FT	SBR	LE	TSS	OS	NSH	WS	MI	DT	NB
✓	✓	✓	✓	✓	✓	✓	✓	✓	✓	STD	STD		✓		

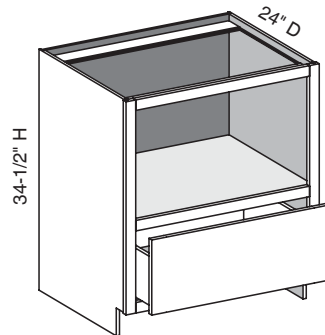

Custom Size Ranges  
Width: 24" – 36"  
Height: 31-1/2" – 42"  
Depth: 12", 15", 18",  
21", 24", 27", 30"

- For 34-1/2" high cabinets, top opening height is 15-3/4".
- When height changes, upper opening height changes. Lower opening height fixed at 10-1/4".

Cabinet Code	
BUCM2434.5	
BUCM2734.5	
BUCM3034.5	

**Options Key:** EXP = Exposed End(s) FL = Flush End(s) FUE = Flush Unexposed End(s) SS = Shaped Side PFD = Prep for False Door  
EXT = Extended Stile(s) FT = Flush Toe SBR = Shaped Bottom Rail LE = Leg Extension TSS = Toe Space Side OS = Omit Shelving  
NSH = No Shelf Holes WS = Solid Wood Shelves MI = Matching Interior DT = Dust Top NB = Natural Finished Bottom

**BIUCM/CSBIUCM - Built-In Under Counter Microwave**

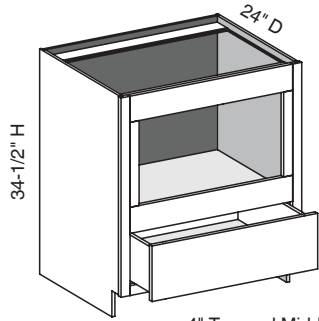

4" Top and Middle Rails

EXP	FL	FUE	SS	PFD	EXT	FT	SBR	LE	TSS	OS	NSH	WS	MI	DT	NB
✓	✓	✓	✓	✓	✓	✓	✓	✓	✓	STD	STD		✓	✓	

Custom Size Ranges  
 Width: 24" – 36"  
 Height: 31-1/2" – 42"  
 Depth: 12", 15", 18",  
 21", 24", 27", 30"

- Microwave opening is 13" high, width is 6" less than cabinet width.
- Microwave opening is trimmable up to 5" in height and 3" in width.
- For 34-1/2" high cabinets, top opening height is 13".
- When height changes, upper opening height changes. Lower opening height fixed at 8".

Cabinet Code	
BIUCM2734.5	BIUCM3334.5
BIUCM3034.5	BIUCM3634.5

**BAE/CSBAE - Base Angle End**

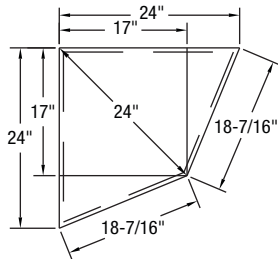
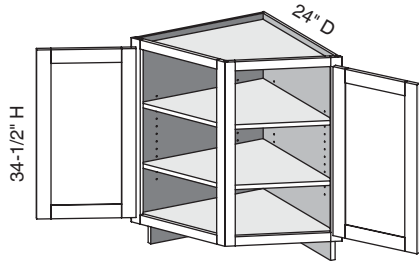

EXP	FL	FUE	SS	PFD	EXT	FT	SBR	LE	TSS	OS	NSH	WS	MI	DT	NB
						✓				✓	✓	✓	✓	STD	

Custom Size Ranges  
 Width: 24"  
 Height: 31-1/2" – 42"  
 Depth: 24"

- Two 15" wide openings.
- 1-13/16" wide stiles outside, 1-5/8" wide stiles inside.

Cabinet Code
BAE2434.5

**BEAL(R)/CSBEAL(R) - Base End Angle Left (or Right)**

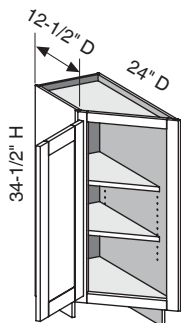

EXP	FL	FUE	SS	PFD	EXT	FT	SBR	LE	TSS	OS	NSH	WS	MI	DT	NB
✓	✓	✓				✓				✓	✓	✓	✓	STD	

Custom Size Ranges  
 Width: 12"  
 Height: 31-1/2" – 42"  
 Depth: 24"

- Units are reversible right or left (left shown).
- 1-13/16" stile face width.
- Flush end available on 12-1/2" deep side.
- Exposed end available on 24" deep side.

Cabinet Code
BEAL1234.5
BEAR1234.5

**Options Key:** EXP = Exposed End(s) FL = Flush End(s) FUE = Flush Unexposed End(s) SS = Shaped Side PFD = Prep for False Door  
 EXT = Extended Stile(s) FT = Flush Toe SBR = Shaped Bottom Rail LE = Leg Extension TSS = Toe Space Side OS = Omit Shelving  
 NSH = No Shelf Holes WS = Solid Wood Shelves MI = Matching Interior DT = Dust Top NB = Natural Finished Bottom

**BDE/CSBDE - Base Double Entry w/Butt Doors**

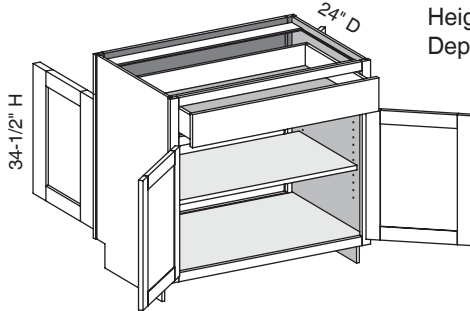

Custom Size Ranges  
Width: 24" – 36"  
Height: 31-1/2" – 42"  
Depth: 12", 15", 18",  
21", 24", 27", 30"

- One false drawer front on one side, functional top drawer on opposite side.
- When height changes, lower opening height changes. Drawer height fixed at 5".
- Specify single or butt doors on custom size cabinets 24" wide.

EXP	FL	FUE	SS	PFD	EXT	FT	SBR	LE	TSS	OS	NSH	WS	MI	DT	NB
✓	✓	✓	✓	✓	✓	✓	✓		✓	✓	✓		✓	✓	

Cabinet Code	
BDE2434.5BD	BDE3034.5BD
BDE2734.5BD	BDE3634.5BD

**BDE/CSBDE2D1D - Base Double Entry Two Door One Drawer**

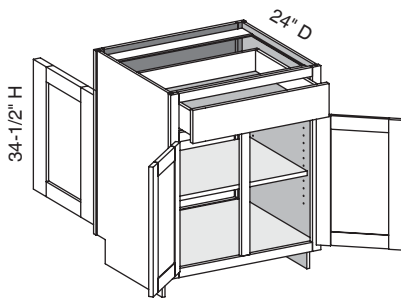

Custom Size Ranges  
Width: 27" – 36"  
Height: 31-1/2" – 42"  
Depth: 12", 15", 18",  
21", 24", 27", 30"

- One false drawer front on one side, functional top drawer on opposite side.
- When height changes, lower opening height changes. Drawer height fixed at 5".

EXP	FL	FUE	SS	PFD	EXT	FT	SBR	LE	TSS	OS	NSH	WS	MI	DT	NB
✓	✓	✓	✓	✓	✓	✓	✓		✓	✓	✓		✓	✓	

Cabinet Code	
BDE2734.5	

**BDE/CSBDECS - Base Double Entry w/Center Stile**

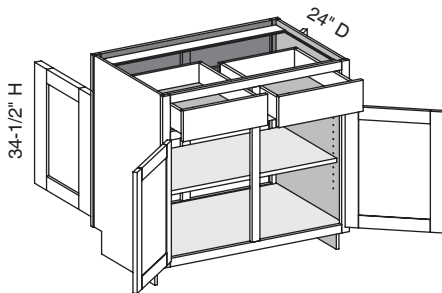

Custom Size Ranges  
Width: 30" – 48"  
Height: 31-1/2" – 42"  
Depth: 12", 15", 18",  
21", 24", 27", 30"

- Two false drawer fronts on one side, functional top drawer on opposite side.
- When height changes, lower opening height changes. Drawer height fixed at 5".

EXP	FL	FUE	SS	PFD	EXT	FT	SBR	LE	TSS	OS	NSH	WS	MI	DT	NB
✓	✓	✓	✓	✓	✓	✓	✓		✓	✓	✓		✓	✓	

Cabinet Code	
BDE3034.5	BDE4234.5
BDE3634.5	BDE4834.5

**Options Key:** EXP = Exposed End(s) FL = Flush End(s) FUE = Flush Unexposed End(s) SS = Shaped Side PFD = Prep for False Door  
EXT = Extended Stile(s) FT = Flush Toe SBR = Shaped Bottom Rail LE = Leg Extension TSS = Toe Space Side OS = Omit Shelving  
NSH = No Shelf Holes WS = Solid Wood Shelves MI = Matching Interior DT = Dust Top NB = Natural Finished Bottom

**BC3DL/CSBC3DL - Base Combo Three Drawer Left w/Butt Doors**

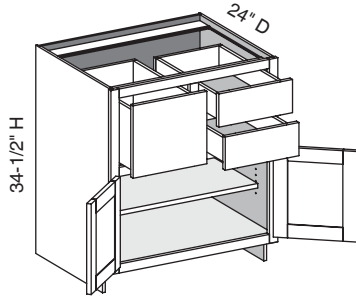

EXP	FL	FUE	SS	PFD	EXT	FT	SBR	LE	TSS	OS	NSH	WS	MI	DT	NB
✓	✓	✓	✓	✓	✓	✓	✓	✓	✓	✓	✓	✓	✓	✓	

Custom Size Ranges  
 Width: 24" – 36"  
 Height: 31-1/2" – 42"  
 Depth: 12", 15", 18",  
 21", 24", 27", 30"

- When height changes, lower opening height changes. Drawer opening height fixed at 5" and 11-1/2".
- When width changes, drawer opening widths remain equal.

Cabinet Code	
BC3DL2434.5BD	BC3DL3334.5BD
BC3DL2734.5BD	BC3DL3634.5BD
BC3DL3034.5BD	

**BC3DL/CSBC3DLCS - Base Combo Three Drawer Left w/Center Stile**

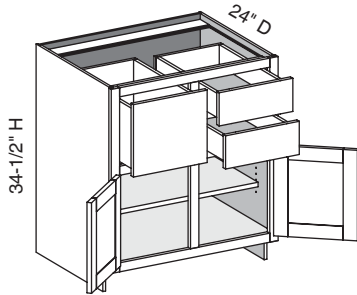

EXP	FL	FUE	SS	PFD	EXT	FT	SBR	LE	TSS	OS	NSH	WS	MI	DT	NB
✓	✓	✓	✓	✓	✓	✓	✓	✓	✓	✓	✓	✓	✓	✓	

Custom Size Ranges  
 Width: 27" – 48"  
 Height: 31-1/2" – 42"  
 Depth: 12", 15", 18",  
 21", 24", 27", 30"

- When height changes, lower opening height changes. Drawer opening height is fixed at 5" and 11-1/2".
- When width changes, drawer opening widths remain equal.

Cabinet Code	
BC3DL2734.5	BC3DL3334.5
BC3DL3034.5	BC3DL3634.5

**BC3DR/CSBC3DR - Base Combo Three Drawer Right w/Butt Doors**

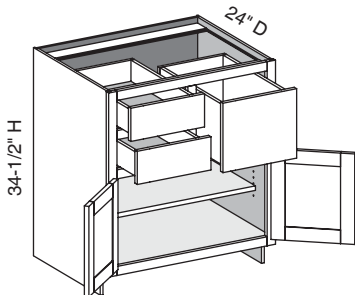

EXP	FL	FUE	SS	PFD	EXT	FT	SBR	LE	TSS	OS	NSH	WS	MI	DT	NB
✓	✓	✓	✓	✓	✓	✓	✓	✓	✓	✓	✓	✓	✓	✓	

Custom Size Ranges  
 Width: 24" – 36"  
 Height: 31-1/2" – 42"  
 Depth: 12", 15", 18",  
 21", 24", 27", 30"

- When height changes, lower opening height changes. Drawer opening height is fixed at 5" and 11-1/2".
- When width changes, drawer opening widths remain equal.

Cabinet Code	
BC3DR2434.5BD	BC3DR3334.5BD
BC3DR2734.5BD	BC3DR3634.5BD
BC3DR3034.5BD	

**Options Key:** EXP = Exposed End(s) FL = Flush End(s) FUE = Flush Unexposed End(s) SS = Shaped Side PFD = Prep for False Door  
 EXT = Extended Stile(s) FT = Flush Toe SBR = Shaped Bottom Rail LE = Leg Extension TSS = Toe Space Side OS = Omit Shelving  
 NSH = No Shelf Holes WS = Solid Wood Shelves MI = Matching Interior DT = Dust Top NB = Natural Finished Bottom



### BC3DR/CSBC3DRCS - Base Combo Three Drawer Right w/Center Stile

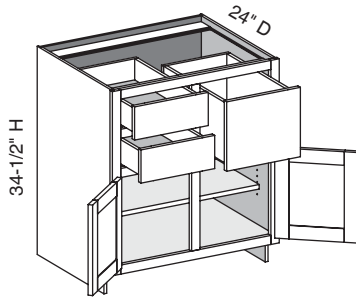

EXP	FL	FUE	SS	PFD	EXT	FT	SBR	LE	TSS	OS	NSH	WS	MI	DT	NB
✓	✓	✓	✓	✓	✓	✓	✓	✓	✓	✓	✓	✓	✓	✓	✓

Custom Size Ranges  
 Width: 27" – 48"  
 Height: 31-1/2" – 42"  
 Depth: 12", 15", 18",  
 21", 24", 27", 30"

- When height changes, lower opening height changes. Drawer opening height is fixed at 5" and 11-1/2".
- When width changes, drawer opening widths remain equal.

Cabinet Code	
BC3DR2734.5	BC3DR3334.5
BC3DR3034.5	BC3DR3634.5

### BC4D/CSBC4DCS - Base Combo Four Drawer

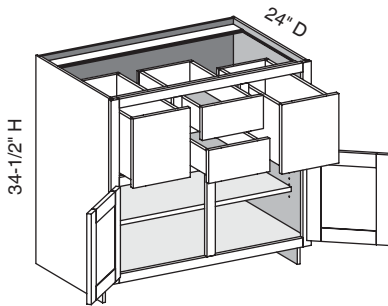

EXP	FL	FUE	SS	PFD	EXT	FT	SBR	LE	TSS	OS	NSH	WS	MI	DT	NB
✓	✓	✓	✓	✓	✓	✓	✓	✓	✓	✓	✓	✓	✓	✓	✓

Custom Size Ranges  
 Width: 36" – 48"  
 Height: 31-1/2" – 42"  
 Depth: 12", 15", 18",  
 21", 24", 27", 30"

- When height changes, lower opening height changes. Drawer opening height is fixed at 5" and 11-1/2".
- When width changes, drawer opening widths remain equal.

Cabinet Code	
BC4D2434.5BD	BC4D3334.5BD
BC4D2734.5BD	BC4D3634.5BD
BC4D3034.5BD	

### B2D5D/CSB2D5D - Base Two Door Five Drawer

EXP	FL	FUE	SS	PFD	EXT	FT	SBR	LE	TSS	OS	NSH	WS	MI	DT	NB
✓	✓	✓	✓	✓	✓	✓	✓	✓	✓	✓	✓	✓	✓	STD	

Custom Size Ranges  
 Width: 48" – 96"  
 Height: 31-1/2" – 34-1/2"  
 Depth: 12", 15", 18"  
 21", 24", 27", 30"

- Cabinet widths 48" to 72" have two doors; widths 60" to 96" have four butt doors.
- When height changes, lower opening height changes. Top drawer opening height fixed at 5". Middle drawer opening height fixed at 8".
- Doors hinged on center stile require 1/2" overlay hinges for 1-1/4" or 1-3/8" overlays.
- When width changes, all openings are configured equally.
- Fixed vertical partitions with independently adjustable shelves.

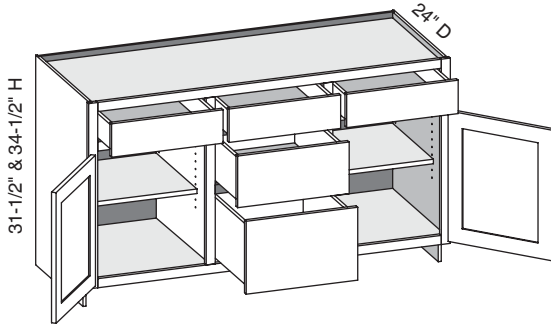

Cabinet Code – 2 Butt Doors	
B2D5D4834.5	B2D5D6334.5
B2D5D5134.5	B2D5D6634.5
B2D5D5434.5	B2D5D6934.5
B2D5D5734.5	B2D5D7234.5
B2D5D6034.5	

Cabinet Code – 4 Butt Doors	
B2D5D6034.5BD	B2D5D8134.5BD
B2D5D6334.5BD	B2D5D8434.5BD
B2D5D6634.5BD	B2D5D8734.5BD
B2D5D6934.5BD	B2D5D9034.5BD
B2D5D7234.5BD	B2D5D9334.5BD
B2D5D7534.5BD	B2D5D9634.5BD

6

Base Cabinets

### B1D/CSB1D - Base One Drawer

EXP	FL	FUE	SS	PFD	EXT	FT	SBR	LE	TSS	OS	NSH	WS	MI	DT	NB
✓	✓	✓	✓	✓	✓	✓	✓	✓	✓	STD	STD		✓	✓	

Custom Size Ranges  
 Width: 12" – 36"  
 Height: 12" – 21"  
 Depth: 12", 15", 18",  
 21", 24", 27", 30"

- When height changes, drawer box height changes proportionately.

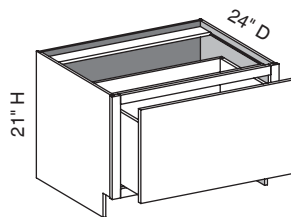

Cabinet Code	
B1D1221	B1D2721
B1D1521	B1D3021
B1D1821	B1D3321
B1D2121	B1D3621
B1D2421	

**Options Key:** EXP = Exposed End(s) FL = Flush End(s) FUE = Flush Unexposed End(s) SS = Shaped Side PFD = Prep for False Door  
 EXT = Extended Stile(s) FT = Flush Toe SBR = Shaped Bottom Rail LE = Leg Extension TSS = Toe Space Side OS = Omit Shelving  
 NSH = No Shelf Holes WS = Solid Wood Shelves MI = Matching Interior DT = Dust Top NB = Natural Finished Bottom

**B1D/CSB1DCS - Base One Drawer w/Center Stile**

EXP	FL	FUE	SS	PFD	EXT	FT	SBR	LE	TSS	OS	NSH	WS	MI	DT	NB
✓	✓	✓	✓	✓	✓	✓	✓	✓	✓	STD	STD		✓	✓	

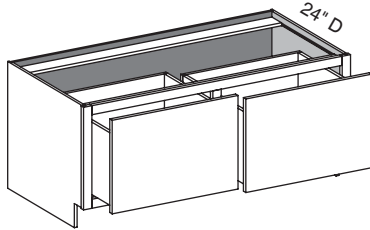

Custom Size Ranges  
Width: 30" – 48"  
Height: 12" – 21"  
Depth: 12", 15", 18",  
21", 24", 27", 30"

- When height changes, drawer box height changes proportionately.

21" High	
B1D3921	B1D4521
B1D4221	B1D4821

**CSB1D2CS - Base One Drawer w/ 2 Center Stiles**

EXP	FL	FUE	SS	PFD	EXT	FT	SBR	LE	TSS	OS	NSH	WS	MI	DT	NB
✓	✓	✓	✓	✓	✓	✓	✓	✓	✓	STD	STD		✓	STD	

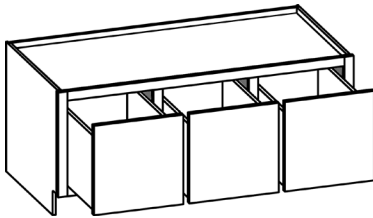

Custom Size Ranges  
Width: 36" – 96"  
Height: 12" – 21"  
Depth: 12", 15", 18",  
21", 24", 27", 30"

- When height changes, drawer box height changes proportionately.
- The width of the drawer fronts are equal. Face frame opening widths are adjusted accordingly based on selected door overlay to maintain published reveals.

**BPU/CSBPU - Base Pet Unit**

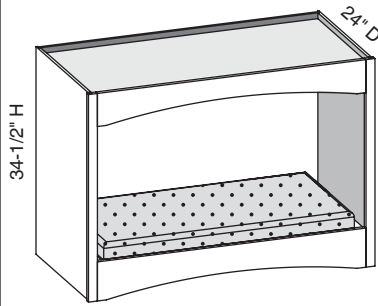

CWS4 – Roman Arch shown

EXP	FL	FUE	SS	PFD	EXT	FT	SBR	LE	TSS	OS	NSH	WS	MI	DT	NB
✓	✓	✓	✓	✓	✓	✓	✓	✓	✓	STD	STD		STD	STD	

Custom Size Ranges  
Width: 30" – 48"  
Height: 31-1/2" – 48"  
Depth: 15" – 24"

- Available with valance designs on top and bottom rails to order specify using CWS designations associated with the valance design.
- Top rail is 5-1/2" for all valance designs.
- If no valance design is selected, top rail is 1-1/2" high.
- Bottom rail is 6-1/2" high for all valance designs and Flush Toe Option. 1" rail extension provides a lip to keep pet bed in place (pet bed not included).
- When a toe kick is selected, bottom rail is 2-1/2" high.
- Minimum width is 15".



CWS4 – Roman Arch



CWS5 – Classic Arch

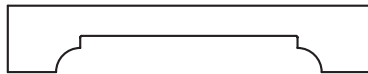

CWS6 – Elegant Arch

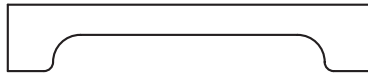

CWS7 – Traditional Arch

Cabinet Code	
BPU3034.5	BPU4234.5
BPU3334.5	BPU4534.5
BPU3634.5	BPU4834.5
BPU3934.5	

**BOU/CSBOU - Base Open Unit**

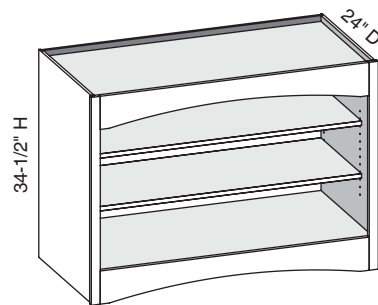

CWS4 – Roman Arch shown

EXP	FL	FUE	SS	PFD	EXT	FT	SBR	LE	TSS	OS	NSH	WS	MI	DT	NB
✓	✓	✓	✓	✓	✓	✓	✓	✓	✓	✓			STD	STD	

Custom Size Ranges  
Width: 15" – 48"  
Height: 31-1/2" – 48"  
Depth: 5-1/2" – 30"

- Available with valance designs on top and bottom rails to order specify using CWS designations associated with the valance design.
- Top and bottom rails are 5-1/2" high for all valance designs and Flush Toe Option.
- If no valance design is selected, top rail is 1-1/2" high.
- When a toe kick is selected, bottom rail is 1-1/2" high.
- Minimum width is 15".



CWS4 – Roman Arch



CWS5 – Classic Arch

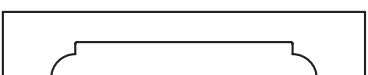

CWS6 – Elegant Arch

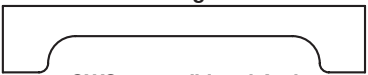

CWS7 – Traditional Arch

Cabinet Code	
BOU3034.5	BOU4234.5
BOU3334.5	BOU4534.5
BOU3634.5	BOU4834.5
BOU3934.5	

Options Key: EXP = Exposed End(s) FL = Flush End(s) FUE = Flush Unexposed End(s) SS = Shaped Side PFD = Prep for False Door  
EXT = Extended Stile(s) FT = Flush Toe SBR = Shaped Bottom Rail LE = Leg Extension TSS = Toe Space Side OS = Omit Shelving  
NSH = No Shelf Holes WS = Solid Wood Shelves MI = Matching Interior DT = Dust Top NB = Natural Finished Bottom

**UC/CSUC - Utility Cabinet**

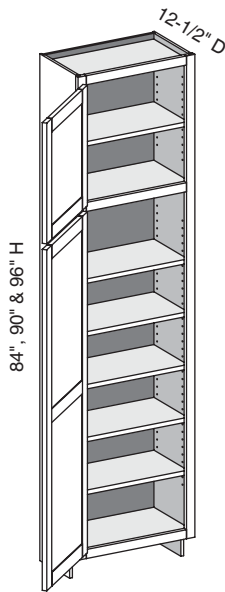

EXP	FL	FUE	SS	PFD	EXT	FT	SBR	LE	TSS	OS	NSH	WS	MI	DT	NB
✓	✓	✓		✓	✓	✓	✓	✓		✓	✓	✓	✓		

Custom Size Ranges  
Width: 12" – 24"  
Height: 84" – 120"  
Depth: 5-1/2" – 30"

- Matching specie interior is not available over 96" high. Natural Birch UV material will be used.
- When height changes, upper opening height changes. Lower opening height fixed at 56".
- 84" – 90" high has six shelves.
- 90-1/16" – 96" high has seven shelves.
- 96-1/16" – 108" high has eight shelves.
- 108-1/16" – 120" high has nine shelves.
- Separate 4" high toe platform available in all cabinet heights.
- Specify single or butt doors on custom size cabinets 24" wide.

84" High	90" High	96" High
UC1584	UC1590	UC1596
UC1884	UC1890	UC1896
UC2184	UC2190	UC2196
UC2484	UC2490	UC2496

**UC/CSUC - Utility Cabinet w/Butt Doors**

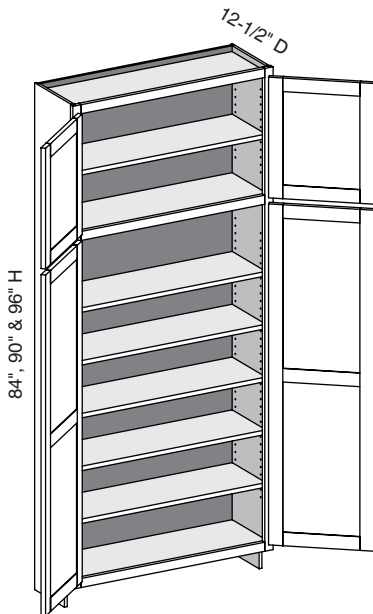

EXP	FL	FUE	SS	PFD	EXT	FT	SBR	LE	TSS	OS	NSH	WS	MI	DT	NB
✓	✓	✓		✓	✓	✓	✓	✓		✓	✓	✓	✓		

Custom Size Ranges  
Width: 24" – 36"  
Height: 84" – 120"  
Depth: 5-1/2" – 30"

- Matching specie interior is not available over 96" high. Natural Birch UV material will be used.
- When height changes, upper opening height changes. Lower opening height fixed at 56".
- 84" – 90" high has six shelves.
- 90-1/16" – 96" high has seven shelves.
- 96-1/16" – 108" high has eight shelves.
- 108-1/16" – 120" high has nine shelves.
- Separate 4" high toe platform available in all cabinet heights.
- Specify single or butt doors on custom size cabinets 24" wide.

84" High	90" High	96" High
UC2484BD	UC2490BD	UC2496BD
UC2784BD	UC2790BD	UC2796BD
UC3084BD	UC3090BD	UC3096BD
UC3384BD	UC3390BD	UC3396BD
UC3684BD	UC3690BD	UC3696BD

**Options Key:** EXP = Exposed End(s) FL = Flush End(s) FUE = Flush Unexposed End(s) SS = Shaped Side PFD = Prep for False Door  
EXT = Extended Stile(s) FT = Flush Toe SBR = Shaped Bottom Rail LE = Leg Extension TSS = Toe Space Side OS = Omit Shelving  
NSH = No Shelf Holes WS = Solid Wood Shelves MI = Matching Interior DT = Dust Top NB = Natural Finished Bottom

### UC/CSUCCS - Utility Cabinet w/Center Stile

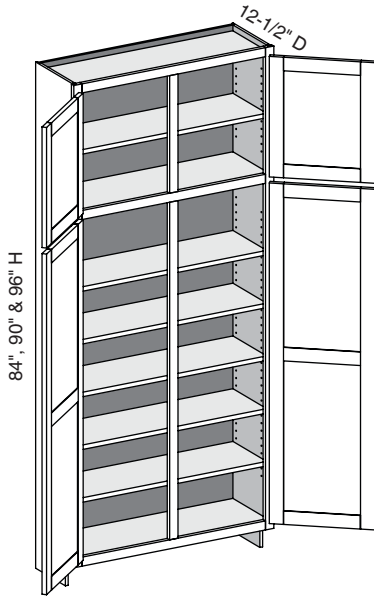

EXP	FL	FUE	SS	PFD	EXT	FT	SBR	LE	TSS	OS	NSH	WS	MI	DT	NB
✓	✓	✓		✓	✓	✓	✓	✓		✓	✓	✓	✓		

Custom Size Ranges  
 Width: 27" – 36"  
 Height: 84" – 120"  
 Depth: 5-1/2" – 30"

- Matching specie interior is not available over 96" high. Natural Birch UV material will be used.
- When height changes, upper opening height changes. Lower opening height fixed at 56".
- 84" – 90" high has six shelves.
- 90-1/16" – 96" high has seven shelves.
- 96-1/16" – 108" high has eight shelves.
- 108-1/16" – 120" high has nine shelves.
- Separate 4" high toe platform available in all cabinet heights.

84" High	90" High	96" High
UC2784	UC2790	UC2796
UC3084	UC3090	UC3096
UC3384	UC3390	UC3396
UC3684	UC3690	UC3696

7

Tall Cabinets

### UCD/CSUC - Utility Cabinet Deep

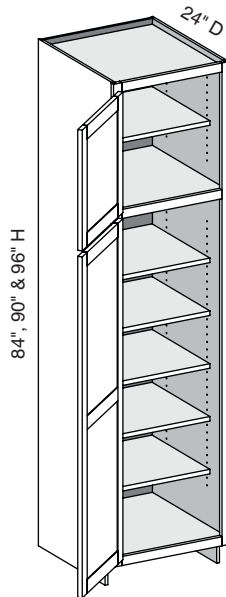

EXP	FL	FUE	SS	PFD	EXT	FT	SBR	LE	TSS	OS	NSH	WS	MI	DT	NB
✓	✓	✓	✓	✓	✓	✓	✓	✓	✓	✓	✓	✓	✓		

Custom Size Ranges  
 Width: 12" – 24"  
 Height: 84" – 120"  
 Depth: 5-1/2" – 30"

- Matching specie interior is not available over 96" high. Natural Birch UV material will be used.
- When height changes, upper opening height changes. Lower opening height fixed at 56".
- 84" – 90" high has six shelves.
- 90-1/16" – 96" high has seven shelves.
- 96-1/16" – 108" high has eight shelves.
- 108-1/16" – 120" high has nine shelves.
- Separate 4" high toe platform available in all cabinet heights.
- Specify single or butt doors on custom size cabinets 24" wide.

84" High	90" High	96" High
UCD1584	UCD1590	UCD1596
UCD1884	UCD1890	UCD1896
UCD2184	UCD2190	UCD2196
UCD2484	UCD2490	UCD2496

Options Key: EXP = Exposed End(s) FL = Flush End(s) FUE = Flush Unexposed End(s) SS = Shaped Side PFD = Prep for False Door  
 EXT = Extended Stile(s) FT = Flush Toe SBR = Shaped Bottom Rail LE = Leg Extension TSS = Toe Space Side OS = Omit Shelving  
 NSH = No Shelf Holes WS = Solid Wood Shelves MI = Matching Interior DT = Dust Top NB = Natural Finished Bottom

**UCD/CSUC - Utility Cabinet Deep w/Butt Doors**

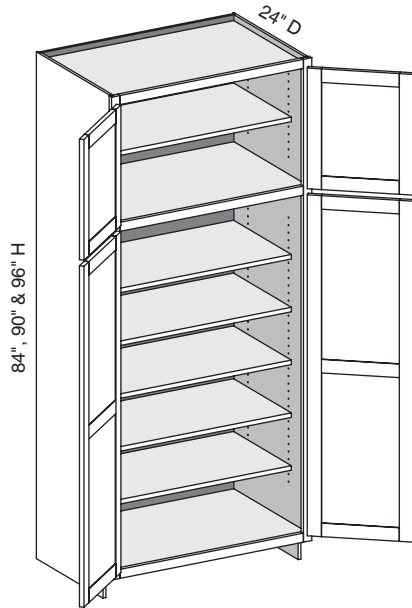

EXP	FL	FUE	SS	PFD	EXT	FT	SBR	LE	TSS	OS	NSH	WS	MI	DT	NB
✓	✓	✓	✓	✓	✓	✓	✓	✓	✓	✓	✓	✓	✓		

Custom Size Ranges  
Width: 24" – 36"  
Height: 84" – 120"  
Depth: 5-1/2" – 30"

- Matching specie interior is not available over 96" high. Natural Birch UV material will be used.
- When height changes, upper opening height changes. Lower opening height fixed at 56".
- 84" – 90" high has six shelves.
- 90-1/16" – 96" high has seven shelves.
- 96-1/16" – 108" high has eight shelves.
- 108-1/16" – 120" high has nine shelves.
- Separate 4" high toe platform available in all cabinet heights.
- Specify single or butt doors on custom size cabinets 24" wide.

84" High	90" High	96" High
UCD2484BD	UCD2490BD	UCD2496BD
UCD2784BD	UCD2790BD	UCD2796BD
UCD3084BD	UCD3090BD	UCD3096BD
UCD3384BD	UCD3390BD	UCD3396BD
UCD3684BD	UCD3690BD	UCD3696BD

**Options Key:** EXP = Exposed End(s) FL = Flush End(s) FUE = Flush Unexposed End(s) SS = Shaped Side PFD = Prep for False Door  
EXT = Extended Stile(s) FT = Flush Toe SBR = Shaped Bottom Rail LE = Leg Extension TSS = Toe Space Side OS = Omit Shelving  
NSH = No Shelf Holes WS = Solid Wood Shelves MI = Matching Interior DT = Dust Top NB = Natural Finished Bottom

### UCD/CSUCCS - Utility Cabinet Deep w/Center Stile

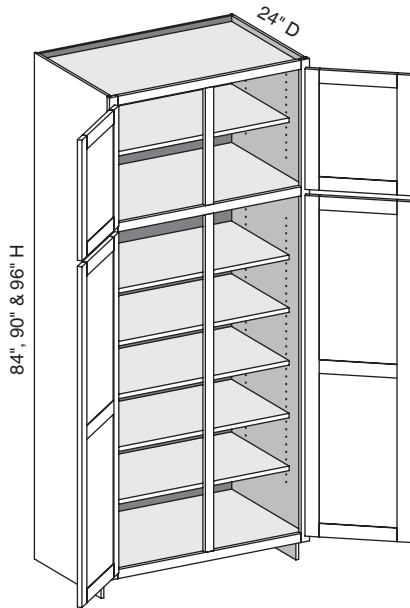

EXP	FL	FUE	SS	PFD	EXT	FT	SBR	LE	TSS	OS	NSH	WS	MI	DT	NB
✓	✓	✓	✓	✓	✓	✓	✓	✓	✓	✓	✓	✓	✓		

Custom Size Ranges  
 Width: 27" – 36"  
 Height: 84" – 120"  
 Depth: 5-1/2" – 30"

- Matching specie interior is not available over 96" high. Natural Birch UV material will be used.
- When height changes, upper opening height changes. Lower opening height fixed at 56".
- 84" – 90" high has six shelves.
- 90-1/16" – 96" high has seven shelves.
- 96-1/16" – 108" high has eight shelves.
- 108-1/16" – 120" high has nine shelves.
- Separate 4" high toe platform available in all cabinet heights.

84" High	90" High	96" High
UCD2784	UCD2790	UCD2796
UCD3084	UCD3090	UCD3096
UCD3384	UCD3390	UCD3396
UCD3684	UCD3690	UCD3696

### UCW/CSUCW - Utility Cabinet Wall Height Top Section

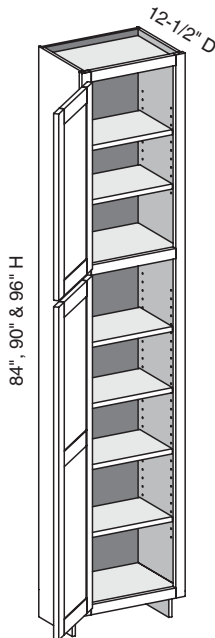

EXP	FL	FUE	SS	PFD	EXT	FT	SBR	LE	TSS	OS	NSH	WS	MI	DT	NB
✓	✓	✓		✓	✓	✓	✓	✓		✓	✓	✓	✓		

Custom Size Ranges  
 Width: 12" – 24"  
 Height: 84" – 120"  
 Depth: 5-1/2" – 30"

- Top section aligns with corresponding wall cabinet height as follows:  
 84" high – 30" wall cabinets.  
 90" high – 36" wall cabinets.  
 96" high – 42" wall cabinets.
- Matching specie interior is not available over 96" high. Natural Birch UV material will be used.
- When cabinet height changes, top opening height changes accordingly. Lower opening height is fixed at 48-1/2".
- 84" – 90" high has six shelves.
- 90-1/16" – 96" high has seven shelves.
- 96-1/16" – 108" high has eight shelves.
- 108-1/16" – 120" high has nine shelves.
- Separate 4" high toe platform available in all heights.
- Specify single or butt doors on custom size cabinets 24" wide.

84" High	90" High	96" High
UCW1584	UCW1590	UCW1596
UCW1884	UCW1890	UCW1896
UCW2184	UCW2190	UCW2196
UCW2484	UCW2490	UCW2496

Options Key: EXP = Exposed End(s) FL = Flush End(s) FUE = Flush Unexposed End(s) SS = Shaped Side PFD = Prep for False Door  
 EXT = Extended Stile(s) FT = Flush Toe SBR = Shaped Bottom Rail LE = Leg Extension TSS = Toe Space Side OS = Omit Shelving  
 NSH = No Shelf Holes WS = Solid Wood Shelves MI = Matching Interior DT = Dust Top NB = Natural Finished Bottom



**UCW/CSUCW - Utility Cabinet Wall Height Top Section w/Butt Doors**

EXP	FL	FUE	SS	PFD	EXT	FT	SBR	LE	TSS	OS	NSH	WS	MI	DT	NB
✓	✓	✓		✓	✓	✓	✓	✓		✓	✓	✓	✓		

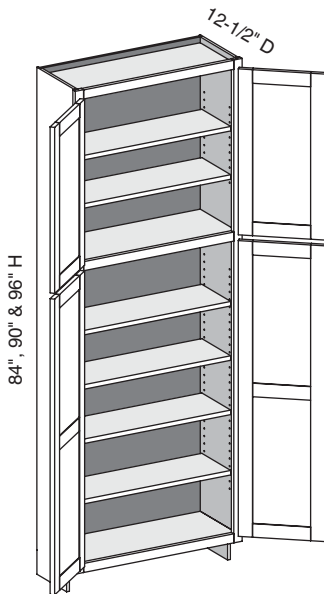

Custom Size Ranges  
Width: 24" – 36"  
Height: 84" – 120"  
Depth: 5-1/2" – 30"

- Top section aligns with corresponding wall cabinet height as follows:  
84" high – 30" wall cabinets.  
90" high – 36" wall cabinets.  
96" high – 42" wall cabinets.
- Matching specie interior is not available over 96" high. Natural Birch UV material will be used.
- When cabinet height changes, top opening height changes accordingly. Lower opening height is fixed at 48-1/2".
- 84" – 90" high has six shelves.
- 90-1/16" – 96" high has seven shelves.
- 96-1/16" – 108" high has eight shelves.
- 108-1/16" – 120" high has nine shelves
- Separate 4" high toe platform available in all cabinet heights.
- Specify single or butt doors on custom size cabinets 24" wide.

84" High	90" High	96" High
UCW2484BD	UCW2490BD	UCW2496BD
UCW2784BD	UCW2790BD	UCW2796BD
UCW3084BD	UCW3090BD	UCW3096BD
UCW3384BD	UCW3390BD	UCW3396BD
UCW3684BD	UCW3690BD	UCW3696BD

**UCW/CSUCWCS - Utility Cabinet Wall Height Top Section w/Center Stile**

EXP	FL	FUE	SS	PFD	EXT	FT	SBR	LE	TSS	OS	NSH	WS	MI	DT	NB
✓	✓	✓		✓	✓	✓	✓	✓		✓	✓	✓	✓		

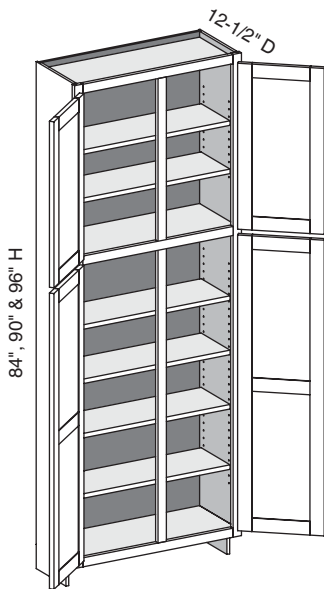

Custom Size Ranges  
Width: 27" – 36"  
Height: 84" – 120"  
Depth: 5-1/2" – 30"

- Top section aligns with corresponding wall cabinet height as follows:  
84" high – 30" wall cabinets.  
90" high – 36" wall cabinets.  
96" high – 42" wall cabinets.
- Matching specie interior is not available over 96" high. Natural Birch UV material will be used.
- When cabinet height changes, top opening height changes accordingly. Lower opening height is fixed at 48-1/2".
- 84"– 90" high has six shelves.
- 90-1/16"– 96" high has seven shelves.
- 96-1/16" – 108" high has eight shelves.
- 108-1/16" – 120" high has nine shelves.
- Separate 4" high toe platform available in all cabinet heights.
- Specify single or butt doors on custom size cabinets 24" wide.

84" High	90" High	96" High
UCW2784	UCW2790	UCW2796
UCW3084	UCW3090	UCW3096
UCW3384	UCW3390	UCW3396
UCW3684	UCW3690	UCW3696

**Options Key:** EXP = Exposed End(s) FL = Flush End(s) FUE = Flush Unexposed End(s) SS = Shaped Side PFD = Prep for False Door  
EXT = Extended Stile(s) FT = Flush Toe SBR = Shaped Bottom Rail LE = Leg Extension TSS = Toe Space Side OS = Omit Shelving  
NSH = No Shelf Holes WS = Solid Wood Shelves MI = Matching Interior DT = Dust Top NB = Natural Finished Bottom

**UCDW/CSUCW - Utility Cabinet Deep Wall Height Top Section**

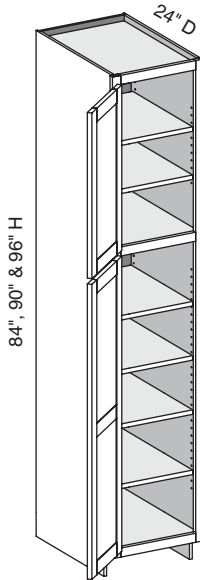

EXP	FL	FUE	SS	PFD	EXT	FT	SBR	LE	TSS	OS	NSH	WS	MI	DT	NB
✓	✓	✓	✓	✓	✓	✓	✓	✓	✓	✓	✓	✓	✓		

Custom Size Ranges  
 Width: 12" – 24"  
 Height: 84" – 120"  
 Depth: 5-1/2" – 30"

- Top section aligns with corresponding wall cabinet height as follows:  
 84" high – 30" wall cabinets.  
 90" high – 36" wall cabinets.  
 96" high – 42" wall cabinets.
- Matching specie interior is not available over 96" high. Natural Birch UV material will be used.
- When cabinet height changes, top opening height changes accordingly. Lower opening height is fixed at 48-1/2".
- 84" – 90" high has six shelves.
- 90-1/16" – 96" high has seven shelves.
- 96-1/16" – 108" high has eight shelves.
- 108-1/16" – 120" high has nine shelves.
- Separate 4" high toe platform available in all cabinet heights.
- Specify single or butt doors on custom size cabinets 24" wide.

84" High	90" High	96" High
UCDW1584	UCDW1590	UCDW1596
UCDW1884	UCDW1890	UCDW1896
UCDW2184	UCDW2190	UCDW2196
UCDW2484	UCDW2490	UCDW2496

**UCDW/CSUCW - Utility Cabinet Deep Wall Height Top Section w/Butt Doors**

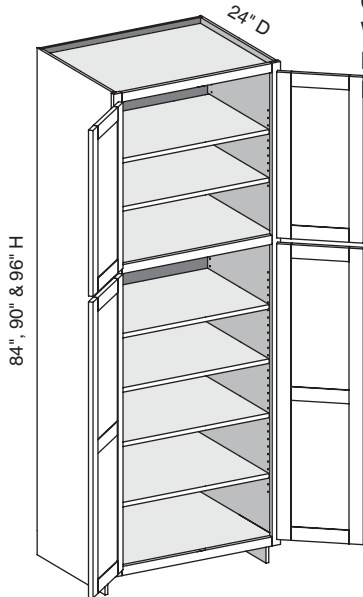

EXP	FL	FUE	SS	PFD	EXT	FT	SBR	LE	TSS	OS	NSH	WS	MI	DT	NB
✓	✓	✓	✓	✓	✓	✓	✓	✓	✓	✓	✓	✓	✓		

Custom Size Ranges  
 Width: 24" – 36"  
 Height: 84" – 120"  
 Depth: 5-1/2" – 30"

- Top section aligns with corresponding wall cabinet height as follows:  
 84" high – 30" wall cabinets.  
 90" high – 36" wall cabinets.  
 96" high – 42" wall cabinets.
- Matching specie interior is not available over 96" high. Natural Birch UV material will be used.
- When cabinet height changes, top opening height changes accordingly. Lower opening height is fixed at 48-1/2".
- 84" – 90" high has six shelves.
- 90-1/16" – 96" high has seven shelves.
- 96-1/16" – 108" high has eight shelves.
- 108-1/16" – 120" high has nine shelves.
- Separate 4" high toe platform available in all cabinet heights.
- Specify single or butt doors on custom size cabinets 24" wide.

84" High	90" High	96" High
UCDW2484BD	UCDW2490BD	UCDW2496BD
UCDW2784BD	UCDW2790BD	UCDW2796BD
UCDW3084BD	UCDW3090BD	UCDW3096BD
UCDW3384BD	UCDW3390BD	UCDW3396BD
UCDW3684BD	UCDW3690BD	UCDW3696BD

Options Key: **EXP** = Exposed End(s) **FL** = Flush End(s) **FUE** = Flush Unexposed End(s) **SS** = Shaped Side **PFD** = Prep for False Door  
**EXT** = Extended Stile(s) **FT** = Flush Toe **SBR** = Shaped Bottom Rail **LE** = Leg Extension **TSS** = Toe Space Side **OS** = Omit Shelving  
**NSH** = No Shelf Holes **WS** = Solid Wood Shelves **MI** = Matching Interior **DT** = Dust Top **NB** = Natural Finished Bottom

**UCDW/CSUCWCS - Utility Cabinet Deep Wall Height Top Section w/Center Stile**

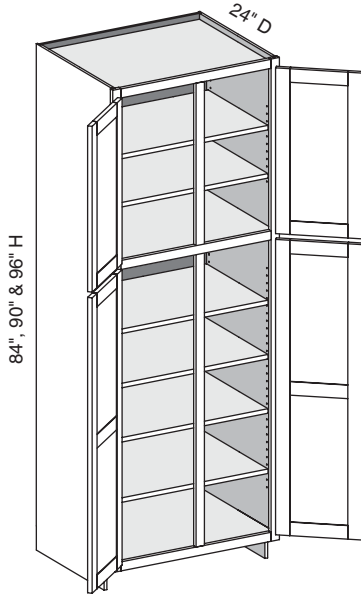

EXP	FL	FUE	SS	PFD	EXT	FT	SBR	LE	TSS	OS	NSH	WS	MI	DT	NB
✓	✓	✓	✓	✓	✓	✓	✓	✓	✓	✓	✓	✓	✓		

Custom Size Ranges  
Width: 27" – 36"  
Height: 84" – 120"  
Depth: 5-1/2" – 30"

- Top section aligns with corresponding wall cabinet height as follows:  
84" high – 30" wall cabinets.  
90" high – 36" wall cabinets.  
96" high – 42" wall cabinets.
- Matching specie interior is not available over 96" high.  
Natural Birch UV material will be used.
- When cabinet height changes, top opening height changes accordingly. Lower opening height is fixed at 48-1/2".
- 84" – 90" high has six shelves.
- 90-1/16" – 96" high has seven shelves.
- 96-1/16" – 108" high has eight shelves.
- 108-1/16" – 120" high has nine shelves.
- Separate 4" high toe platform available in all cabinet heights.

84" High	90" High	96" High
UCDW2784	UCDW2790	UCDW2796
UCDW3084	UCDW3090	UCDW3096
UCDW3384	UCDW3390	UCDW3396
UCDW3684	UCDW3690	UCDW3696

**UCR/CSUCR - Utility Cabinet Reverse**

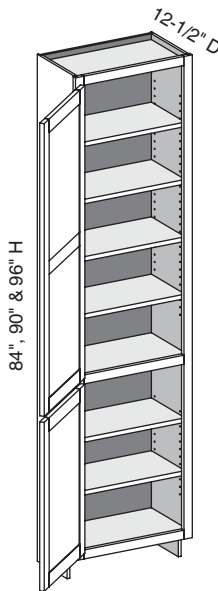

EXP	FL	FUE	SS	PFD	EXT	FT	SBR	LE	TSS	OS	NSH	WS	MI	DT	NB
✓	✓	✓		✓	✓	✓	✓	✓		✓	✓	✓	✓		

Custom Size Ranges  
Width: 12" – 24"  
Height: 84" – 120"  
Depth: 5-1/2" – 30"

- Matching specie interior is not available over 96" high.  
Natural Birch UV material will be used.
- When cabinet height changes, top opening height changes accordingly. Lower opening height is fixed at 27-1/2".
- 84" – 90" high has six shelves.
- 90-1/16" – 96" high has seven shelves.
- 96-1/16" – 108" high has eight shelves.
- 108-1/16" – 120" high has nine shelves.
- Separate 4" high toe platform available in all cabinet heights.

84" High	90" High	96" High
UCR1584	UCR1590	UCR1596
UCR1884	UCR1890	UCR1896
UCR2184	UCR2190	UCR2196
UCR2484	UCR2490	UCR2496

**Options Key:** EXP = Exposed End(s) FL = Flush End(s) FUE = Flush Unexposed End(s) SS = Shaped Side PFD = Prep for False Door  
EXT = Extended Stile(s) FT = Flush Toe SBR = Shaped Bottom Rail LE = Leg Extension TSS = Toe Space Side OS = Omit Shelving  
NSH = No Shelf Holes WS = Solid Wood Shelves MI = Matching Interior DT = Dust Top NB = Natural Finished Bottom

### UCR/CSUCR - Utility Cabinet Reverse w/Butt Doors

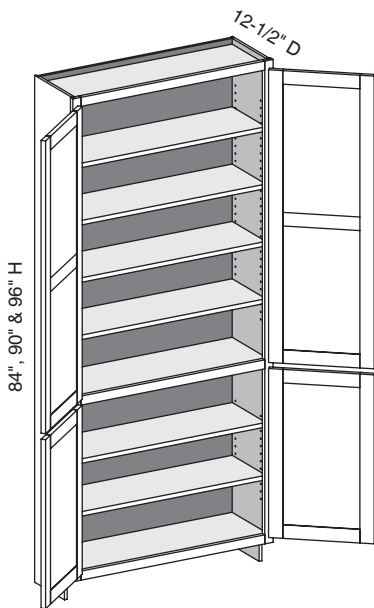

EXP	FL	FUE	SS	PFD	EXT	FT	SBR	LE	TSS	OS	NSH	WS	MI	DT	NB
✓	✓	✓		✓	✓	✓	✓	✓		✓	✓	✓	✓		

Custom Size Ranges  
 Width: 24" – 36"  
 Height: 84" – 120"  
 Depth: 5-1/2" – 30"

- Matching specie interior is not available over 96" high. Natural Birch UV material will be used.
- When cabinet height changes, upper opening height changes. Lower opening height is fixed at 27-1/2".
- 84" – 90" high has six shelves.
- 90-1/16" – 96" high has seven shelves.
- 96-1/16" – 108" high has eight shelves.
- 108-1/16" – 120" high has nine shelves.
- Separate 4" high toe platform available in all cabinet heights.
- Specify single or butt doors on custom size cabinets 24" wide.

84" High	90" High	96" High
UCR2484BD	UCR2490BD	UCR2496BD
UCR2784BD	UCR2790BD	UCR2796BD
UCR3084BD	UCR3090BD	UCR3096BD
UCR3384BD	UCR3390BD	UCR3396BD
UCR3684BD	UCR3690BD	UCR3696BD

7

Tall Cabinets

### UCR/CSUCRCS - Utility Cabinet Reverse w/Center Stile

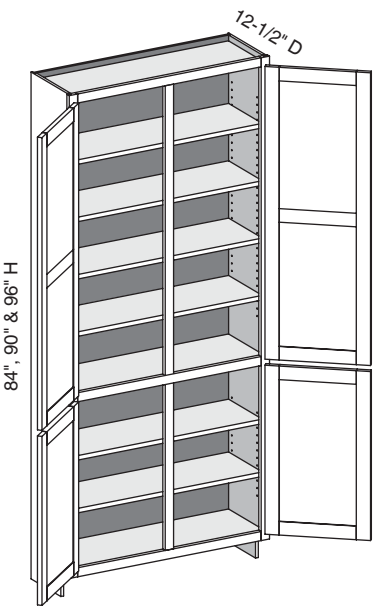

EXP	FL	FUE	SS	PFD	EXT	FT	SBR	LE	TSS	OS	NSH	WS	MI	DT	NB
✓	✓	✓		✓	✓	✓	✓	✓		✓	✓	✓	✓		

Custom Size Ranges  
 Width: 24" – 36"  
 Height: 84" – 120"  
 Depth: 5-1/2" – 30"

- Matching specie interior is not available over 96" high. Natural Birch UV material will be used.
- When cabinet height changes, top opening height changes accordingly. Lower opening height is fixed at 27-1/2".
- 84" – 90" high has six shelves.
- 90-1/16" – 96" high has seven shelves.
- 96-1/16" – 108" high has eight shelves.
- 108-1/16" – 120" high has nine shelves.
- Separate 4" high toe platform available in all cabinet heights.

84" High	90" High	96" High
UCR2784	UCR2790	UCR2796
UCR3084	UCR3090	UCR3096
UCR3384	UCR3390	UCR3396
UCR3684	UCR3690	UCR3696

Options Key: **EXP** = Exposed End(s) **FL** = Flush End(s) **FUE** = Flush Unexposed End(s) **SS** = Shaped Side **PFD** = Prep for False Door  
**EXT** = Extended Stile(s) **FT** = Flush Toe **SBR** = Shaped Bottom Rail **LE** = Leg Extension **TSS** = Toe Space Side **OS** = Omit Shelving  
**NSH** = No Shelf Holes **WS** = Solid Wood Shelves **MI** = Matching Interior **DT** = Dust Top **NB** = Natural Finished Bottom

**UCDR/CSUCR - Utility Cabinet Deep Reverse**

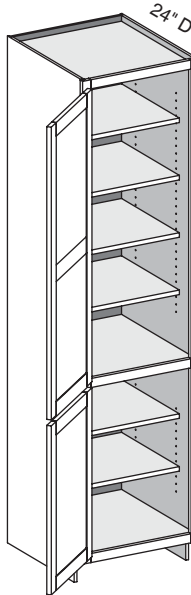

EXP	FL	FUE	SS	PFD	EXT	FT	SBR	LE	TSS	OS	NSH	WS	MI	DT	NB
✓	✓	✓	✓	✓	✓	✓	✓	✓	✓	✓	✓	✓	✓		

Custom Size Ranges  
Width: 12" – 24"  
Height: 84" – 120"  
Depth: 5-1/2" – 30"

- Matching specie interior is not available over 96" high. Natural Birch UV material will be used.
- When height changes, upper opening height changes. Lower opening height fixed at 27-1/2".
- 84" – 90" high has six shelves.
- 90-1/16" – 96" high has seven shelves.
- 96-1/16" – 108" high has eight shelves.
- 108-1/16" – 120" high has nine shelves.
- Separate 4" high toe platform available in all cabinet heights.
- Specify single or butt doors on custom size cabinets 24" wide.

84" High	90" High	96" High
UCDR1584	UCDR1590	UCDR1596
UCDR1884	UCDR1890	UCDR1896
UCDR2184	UCDR2190	UCDR2196
UCDR2484	UCDR2490	UCDR2496

**UCDR/CSUCR - Utility Cabinet Deep Reverse w/Butt Doors**

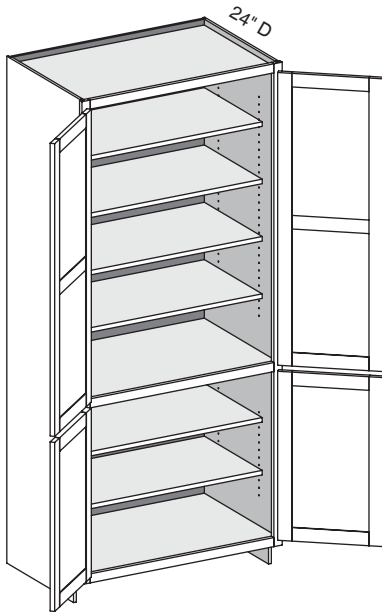

EXP	FL	FUE	SS	PFD	EXT	FT	SBR	LE	TSS	OS	NSH	WS	MI	DT	NB
✓	✓	✓	✓	✓	✓	✓	✓	✓	✓	✓	✓	✓	✓		

Custom Size Ranges  
Width: 24" – 36"  
Height: 84" – 120"  
Depth: 5-1/2" – 30"

- Matching specie interior is not available over 96" high. Natural Birch UV material will be used.
- When cabinet height changes, upper opening height changes. Lower opening height is fixed at 27-1/2".
- 84" – 90" high has six shelves.
- 90-1/16" – 96" high has seven shelves.
- 96-1/16" – 108" high has eight shelves.
- 108-1/16" – 120" high has nine shelves.
- Separate 4" high toe platform available in all cabinet heights.
- Specify single or butt doors on custom size cabinets 24" wide.

84" High	90" High	96" High
UCDR2484BD	UCDR2490BD	UCDR2496BD
UCDR2784BD	UCDR2790BD	UCDR2796BD
UCDR3084BD	UCDR3090BD	UCDR3096BD
UCDR3384BD	UCDR3390BD	UCDR3396BD
UCDR3684BD	UCDR3690BD	UCDR3696BD

**Options Key:** EXP = Exposed End(s) FL = Flush End(s) FUE = Flush Unexposed End(s) SS = Shaped Side PFD = Prep for False Door  
EXT = Extended Stile(s) FT = Flush Toe SBR = Shaped Bottom Rail LE = Leg Extension TSS = Toe Space Side OS = Omit Shelving  
NSH = No Shelf Holes WS = Solid Wood Shelves MI = Matching Interior DT = Dust Top NB = Natural Finished Bottom

### UCDR/CSUCRCS - Utility Cabinet Deep Reverse w/Center Stile

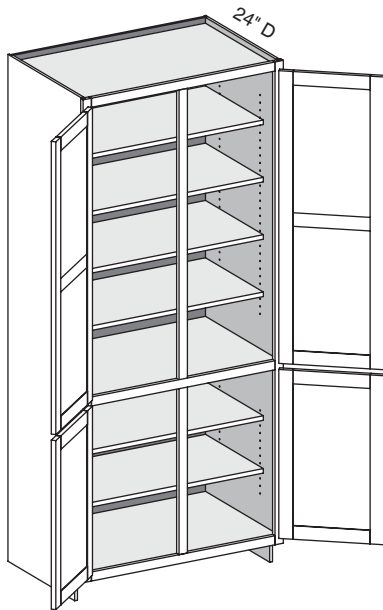

EXP	FL	FUE	SS	PFD	EXT	FT	SBR	LE	TSS	OS	NSH	WS	MI	DT	NB
✓	✓	✓	✓	✓	✓	✓	✓	✓	✓	✓	✓	✓	✓		

Custom Size Ranges  
 Width: 27" – 36"  
 Height: 84" – 120"  
 Depth: 5-1/2" – 30"

- Matching specie interior is not available over 96" high. Natural Birch UV material will be used.
- When height changes, upper opening height changes. Lower opening height fixed at 27-1/2".
- 84" – 90" high has six shelves.
- 90-1/16" – 96" high has seven shelves.
- 96-1/16" – 108" high has eight shelves.
- 108-1/16" – 120" high has nine shelves.
- Separate 4" high toe platform available in all cabinet heights.

84" High	90" High	96" High
UCDR2784	UCDR2790	UCDR2796
UCDR3084	UCDR3090	UCDR3096
UCDR3384	UCDR3390	UCDR3396
UCDR3684	UCDR3690	UCDR3696

### U2D/CSU2D - Utility Two Drawer

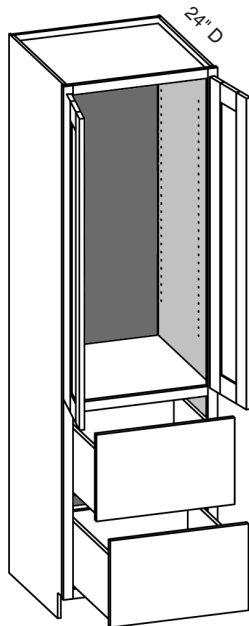

EXP	FL	FUE	SS	PFD	EXT	FT	SBR	LE	TSS	OS	NSH	WS	MI	DT	NB
✓	✓	✓	✓	✓	✓	✓	✓	✓	✓	✓	✓	✓	✓		

Custom Size Ranges  
 Single Door Width: 12" – 24"  
 Butt Door Width: 24" – 36"  
 Height: 84" – 96"  
 Depth: 12", 15", 18", 21", 24", 27", 30"

- When height changes, upper opening height changes.
- Lower drawer section aligns with 34-1/2" high base cabinets. Drawer front heights are equal.
- 84" – 90" high has four shelves.
- 90-1/16" – 96" high has five shelves.
- 96-1/16" – 108" high has six shelves.
- 108-1/16" 120" high has seven shelves.
- Specify single or butt doors on custom size cabinets 24" wide.

Single Door			Butt Doors		
84" High	90" High	96" High	84" High	90" High	96" High
U2D1884	U2D1890	U2D1896	U2D2484BD	U2D2490BD	U2D2496BD
U2D2184	U2D2190	U2D2196	U2D2784BD	U2D2790BD	U2D2796BD
U2D2484	U2D2490	U2D2496	U2D3084BD	U2D3090BD	U2D3096BD
			U2D3384BD	U2D3390BD	U2D3396BD
			U2D3684BD	U2D3690BD	U2D3696BD

Options Key: EXP = Exposed End(s) FL = Flush End(s) FUE = Flush Unexposed End(s) SS = Shaped Side PFD = Prep for False Door  
 EXT = Extended Stile(s) FT = Flush Toe SBR = Shaped Bottom Rail LE = Leg Extension TSS = Toe Space Side OS = Omit Shelving  
 NSH = No Shelf Holes WS = Solid Wood Shelves MI = Matching Interior DT = Dust Top NB = Natural Finished Bottom

**U3D/CSU3D - Utility Three Drawer**

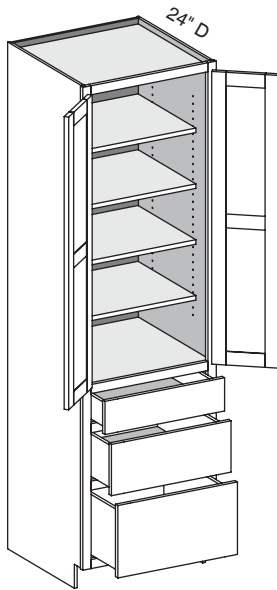

EXP	FL	FUE	SS	PFD	EXT	FT	SBR	LE	TSS	OS	NSH	WS	MI	DT	NB
✓	✓	✓	✓	✓	✓	✓	✓	✓	✓	✓	✓	✓	✓		

Custom Size Ranges  
 Single Door Width: 12" – 24"  
 Butt Door Width: 24" – 36"  
 Height: 84" – 120"  
 Depth: 12", 15", 18",  
 21", 24", 27", 30"

- Matching specie interior is not available over 96" high. Natural Birch UV material will be used.
- When height changes, upper opening height changes.
- Lower drawer section aligns with 34-1/2" high base cabinets.
- 84" – 90" high has four shelves.
- 90-1/16" – 96" high has five shelves.
- 96-1/16" – 108" high has eight shelves.
- 108-1/16" – 120" high has nine shelves.
- Separate 4" high toe platform available in all cabinet heights.
- Specify single or butt doors on custom size cabinets 24" wide.

Single Door			Butt Doors		
84" High	90" High	96" High	84" High	90" High	96" High
U3D1884	U3D1890	U3D1896	U3D2484BD	U3D2490BD	U3D2496BD
U3D2184	U3D2190	U3D2196			
U3D2484	U3D2490	U3D2496			

**UCDRRO/CSUCRRO - Utility Cabinet Deep Reverse Roll-Out**

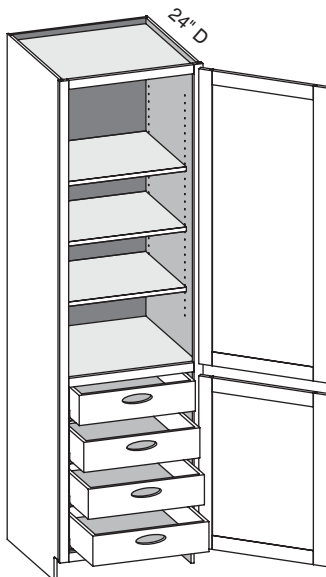

EXP	FL	FUE	SS	PFD	EXT	FT	SBR	LE	TSS	OS	NSH	WS	MI	DT	NB
✓	✓	✓	✓	✓	✓	✓	✓	✓	✓	✓	✓	✓			

Custom Size Ranges  
 Width: 12" – 24"  
 Height: 84" – 120"  
 Depth: 12", 15", 18",  
 21", 24", 27", 30"

- Units are configured with four 5" high drawer boxes. Interior panels are pre-drilled for drawer slide placement and installation.
- Roll-out drawers include hand pulls. Specify Standard, Circle or Ellipse (shown) pull.
- When height changes, upper opening height changes. Lower opening height fixed at 27-1/2".
- 84" – 90" high has four shelves.
- 90-1/16" – 96" high has five shelves.
- 96 1/16" – 108" high has six shelves.
- 108-1/16" – 120" has seven shelves.
- Separate 4" high toe platform available in all cabinet heights.
- Specify single or butt doors on custom size cabinets 24" wide.

84" High	90" High	96" High
UCDRRO1584	UCDRRO1590	UCDRRO1596
UCDRRO1884	UCDRRO1890	UCDRRO1896
UCDRRO2184	UCDRRO2190	UCDRRO2196
UCDRRO2484	UCDRRO2490	UCDRRO2496

**Options Key:** EXP = Exposed End(s) FL = Flush End(s) FUE = Flush Unexposed End(s) SS = Shaped Side PFD = Prep for False Door  
 EXT = Extended Stile(s) FT = Flush Toe SBR = Shaped Bottom Rail LE = Leg Extension TSS = Toe Space Side OS = Omit Shelving  
 NSH = No Shelf Holes WS = Solid Wood Shelves MI = Matching Interior DT = Dust Top NB = Natural Finished Bottom

**UCDRROI/CSUCRROI - Utility Cabinet Deep Reverse Roll-Out Inset**

EXP	FL	FUE	SS	PFD	EXT	FT	SBR	LE	TSS	OS	NSH	WS	MI	DT	NB
✓	✓	✓	✓	✓	✓	✓	✓	✓	✓	✓	✓	✓			

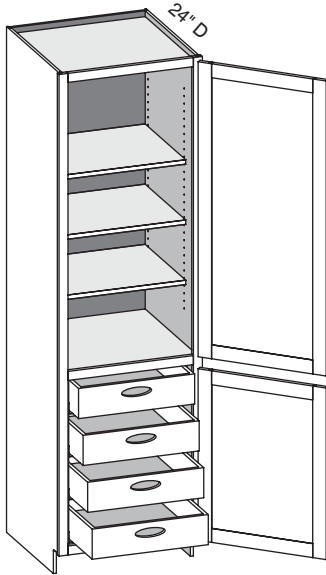

Custom Size Ranges  
 Width: 15" – 36"  
 Height: 84" – 120"  
 Depth: 12", 15", 18",  
 21", 24", 27", 30"

- Specifically designed for inset applications.
- Units are configured with four 5" high drawer boxes. Interior panels are pre-drilled for drawer slide placement and installation.
- Roll-out drawers include hand pulls. Specify Standard, Circle or Ellipse (shown) pull.
- When height changes, upper opening height changes. Lower opening height fixed at 27-1/2".
- 84" – 90" high has four shelves.
- 90-1/16" – 96" high has five shelves.
- 96 1/16" – 108" high has six shelves.
- 108-1/16" – 120" has seven shelves.
- Separate 4" high toe platform available in all cabinet heights.
- Specify single or butt doors on custom size cabinets 24" wide.

84" High	90" High	96" High
UCDRROI1584	UCDRROI1590	UCDRROI1596
UCDRROI1884	UCDRROI1890	UCDRROI1896
UCDRROI2184	UCDRROI2190	UCDRROI2196
UCDRROI2484	UCDRROI2490	UCDRROI2496

7

**UCDRRO/CSUCRRO - Utility Cabinet Deep Reverse Roll-Out w/Butt Doors**

EXP	FL	FUE	SS	PFD	EXT	FT	SBR	LE	TSS	OS	NSH	WS	MI	DT	NB
✓	✓	✓	✓	✓	✓	✓	✓	✓	✓	✓	✓	✓			

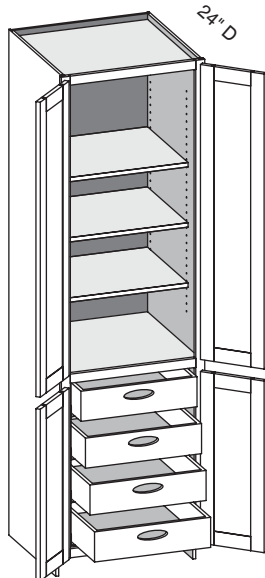

Custom Size Ranges  
 Width: 24" – 36"  
 Height: 84" – 120"  
 Depth: 12", 15", 18",  
 21", 24", 27", 30"

- Units are configured with four 5" high drawer boxes. Interior panels are pre-drilled for drawer slide placement and installation.
- Roll-out drawers include hand pulls. Specify Standard, Circle or Ellipse (shown) pull.
- When height changes, upper opening height changes. Lower opening height fixed at 27-1/2".
- 84" – 90" high has four shelves.
- 90-1/16" – 96" high has five shelves.
- 96 1/16" – 108" high has six shelves.
- 108-1/16" – 120" has seven shelves.
- Separate 4" high toe platform available in all cabinet heights.
- Specify single or butt doors on custom size cabinets 24" wide.

84" High	90" High	96" High
UCDRRO2484BD	UCDRRO2490BD	UCDRRO2496BD
UCDRRO2784BD	UCDRRO2790BD	UCDRRO2796BD
UCDRRO3084BD	UCDRRO3090BD	UCDRRO3096BD
UCDRRO3384BD	UCDRRO3390BD	UCDRRO3396BD
UCDRRO3684BD	UCDRRO3690BD	UCDRRO3696BD

Tall Cabinets

Options Key: EXP = Exposed End(s) FL = Flush End(s) FUE = Flush Unexposed End(s) SS = Shaped Side PFD = Prep for False Door  
 EXT = Extended Stile(s) FT = Flush Toe SBR = Shaped Bottom Rail LE = Leg Extension TSS = Toe Space Side OS = Omit Shelving  
 NSH = No Shelf Holes WS = Solid Wood Shelves MI = Matching Interior DT = Dust Top NB = Natural Finished Bottom



**UCDRROI/CSUCRROI - Utility Cabinet Deep Reverse Roll-Out Inset w/Butt Doors**

EXP	FL	FUE	SS	PFD	EXT	FT	SBR	LE	TSS	OS	NSH	WS	MI	DT	NB
✓	✓	✓	✓	✓	✓	✓	✓	✓	✓	✓	✓	✓			

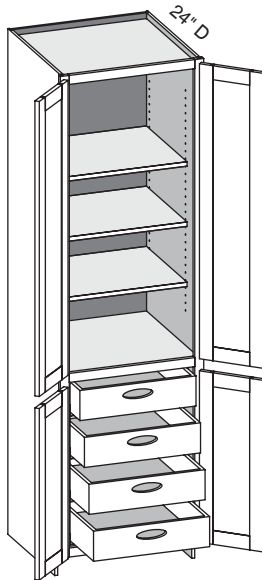

Custom Size Ranges  
Width: 24" – 36"  
Height: 84" – 120"  
Depth: 12", 15", 18", 21", 24", 27", 30"

- Specifically designed for inset applications.
- Units are configured with four 5" high drawer boxes. Interior panels are pre-drilled for drawer slide placement and installation.
- Roll-out drawers include hand pulls. Specify Standard, Circle or Ellipse (shown) pull.
- When height changes, upper opening height changes. Lower opening height fixed at 27-1/2".
- 84" – 90" high has four shelves.
- 90-1/16" – 96" high has five shelves.
- 96 1/16" – 108" high has six shelves.
- 108-1/16" – 120" has seven shelves.
- Separate 4" high toe platform available in all cabinet heights.
- Specify single or butt doors on custom size cabinets 24" wide.

84" High	90" High	96" High
UCDRROI2484BD	UCDRROI2490BD	UCDRROI2496BD
UCDRROI2784BD	UCDRROI2790BD	UCDRROI2796BD
UCDRROI3084BD	UCDRROI3090BD	UCDRROI3096BD
UCDRROI3384BD	UCDRROI3390BD	UCDRROI3396BD
UCDRROI3684BD	UCDRROI3690BD	UCDRROI3696BD

**ODA/CSODA - Oven Double Opening Type A w/Butt Doors**

EXP	FL	FUE	SS	PFD	EXT	FT	SBR	LE	TSS	OS	NSH	WS	MI	DT	NB
✓	✓	✓	✓	✓	✓	✓	✓	✓	✓	✓	✓	✓	✓		

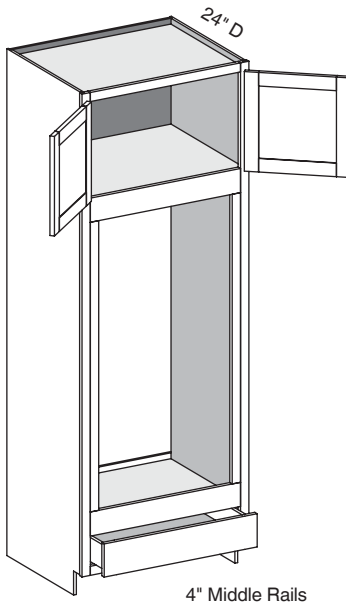

Custom Size Ranges  
Width: 27" – 36"  
Height: 84" – 120"  
Depth: 24", 27", 30"

- Oven opening is 48" high, width is 6" less than cabinet width.
- Oven opening is trimmable up to 5" in height and 3" in width.
- Oven opening is 14-1/2" above the floor, trimmable to 12".
- Matching specie interior is not available over 96" high. Natural Birch UV material will be used.
- When height changes, upper opening height changes. Lower and middle opening heights fixed.
- 84" – 89-15/16" high has no shelves.
- 90" – 95-15/16" high has one shelf.
- 96" high has two shelves.
- 96-1/16" – 120" high has three shelves.
- Separate 4" high toe platform available in all cabinet heights.

84" High	90" High	96" High
ODA2784BD	ODA2790BD	ODA2796BD
ODA3084BD	ODA3090BD	ODA3096BD
ODA3384BD	ODA3390BD	ODA3396BD

**Options Key:** EXP = Exposed End(s) FL = Flush End(s) FUE = Flush Unexposed End(s) SS = Shaped Side PFD = Prep for False Door  
EXT = Extended Stile(s) FT = Flush Toe SBR = Shaped Bottom Rail LE = Leg Extension TSS = Toe Space Side OS = Omit Shelving  
NSH = No Shelf Holes WS = Solid Wood Shelves MI = Matching Interior DT = Dust Top NB = Natural Finished Bottom

**ODA/CSODACS - Oven Double Opening Type A w/Center Stile**

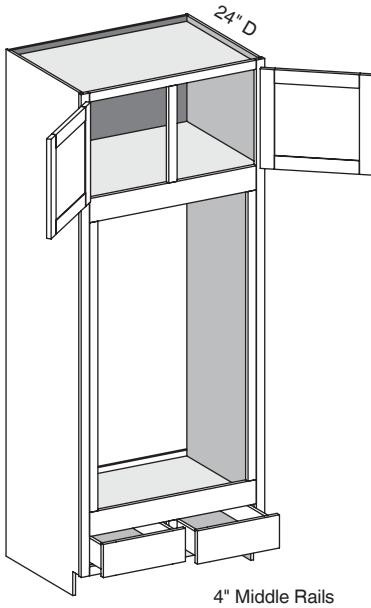

EXP	FL	FUE	SS	PFD	EXT	FT	SBR	LE	TSS	OS	NSH	WS	MI	DT	NB
✓	✓	✓	✓	✓	✓	✓	✓	✓	✓	✓	✓	✓	✓		

Custom Size Ranges  
 Width: 27" – 36"  
 Height: 84" – 120"  
 Depth: 24", 27", 30"

- Oven opening is 48" high, width is 6" less than cabinet width.
- Oven opening is trimmable up to 5" in height and 3" in width.
- Oven opening is 14-1/2" above the floor, trimmable to 12".
- Matching specie interior is not available over 96" high. Natural Birch UV material will be used.
- When height changes, upper opening height changes. Lower and middle opening heights fixed.
- 84" – 89-15/16" high has no shelves.
- 90" – 95-15/16" high has one shelf.
- 96" high has two shelves.
- 96-1/16" – 120" high has three shelves.
- Separate 4" high toe platform available in all cabinet heights.

84" High	90" High	96" High
ODA3084	ODA3090	ODA3096
ODA3384	ODA3390	ODA3396

**ODB/CSODB - Oven Double Opening Type B w/Butt Doors**

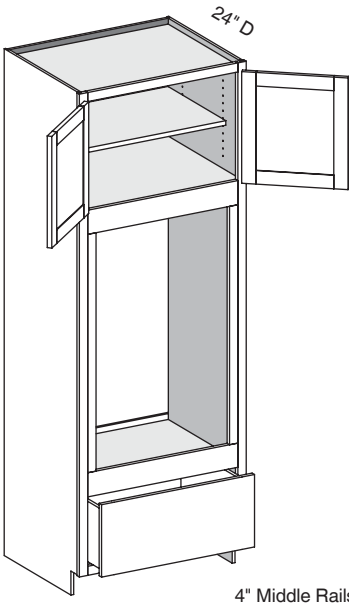

EXP	FL	FUE	SS	PFD	EXT	FT	SBR	LE	TSS	OS	NSH	WS	MI	DT	NB
✓	✓	✓	✓	✓	✓	✓	✓	✓	✓	✓	✓	✓	✓		

Custom Size Ranges  
 Width: 27" – 36"  
 Height: 84" – 120"  
 Depth: 24", 27", 30"

- Oven opening is 39-1/2" high, width is 6" less than cabinet width.
- Oven opening is trimmable up to 5" in height and 3" in width.
- Oven opening is 21" above the floor, trimmable to 18-1/2".
- Matching specie interior is not available over 96" high. Natural Birch UV material will be used.
- When height changes, upper opening height changes. Lower and middle opening heights fixed.
- 84" – 89-15/16" high has one shelf.
- 90" – 96" high has two shelves.
- 96-1/16" – 120" high has three shelves.
- Separate 4" high toe platform available in all cabinet heights.

84" High	90" High	96" High
ODB3084BD	ODB3090BD	ODB3096BD
ODB3384BD	ODB3390BD	ODB3396BD

**Options Key:** EXP = Exposed End(s) FL = Flush End(s) FUE = Flush Unexposed End(s) SS = Shaped Side PFD = Prep for False Door  
 EXT = Extended Stile(s) FT = Flush Toe SBR = Shaped Bottom Rail LE = Leg Extension TSS = Toe Space Side OS = Omit Shelving  
 NSH = No Shelf Holes WS = Solid Wood Shelves MI = Matching Interior DT = Dust Top NB = Natural Finished Bottom

**ODB/CSODBCS - Oven Double Opening Type B w/Center Stile**

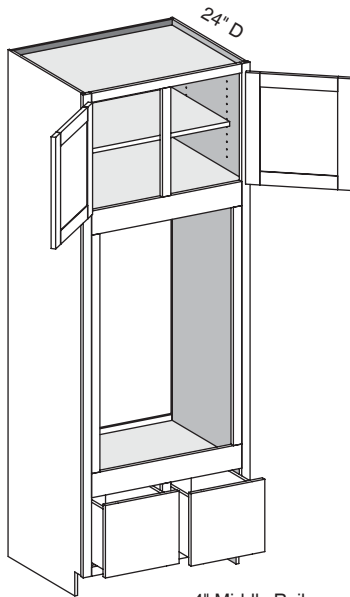

4" Middle Rails

EXP	FL	FUE	SS	PFD	EXT	FT	SBR	LE	TSS	OS	NSH	WS	MI	DT	NB
✓	✓	✓	✓	✓	✓	✓	✓	✓	✓	✓	✓	✓	✓		

Custom Size Ranges  
Width: 30" – 36"  
Height: 84" – 120"  
Depth: 24", 27", 30"

- Oven opening is 39-1/2" high, width is 6" less than cabinet width.
- Oven opening is trimmable up to 5" in height and 3" in width.
- Oven opening is 21" above the floor, trimmable to 18-1/2".
- Matching specie interior is not available over 96" high. Natural Birch UV material will be used.
- When height changes, upper opening height changes. Lower and middle opening heights fixed.
- 84" – 89-15/16" high has one shelf.
- 90" – 96" high has two shelves.
- 96-1/16" – 108" high has four shelves.
- 108-1/16" – 120" high has five shelves.
- Separate 4" high toe platform available in all cabinet heights.

84" High	90" High	96" High
ODB3084	ODB3090	ODB3096
ODB3384	ODB3390	ODB3396

**OS/CSOS - Oven Single Opening w/Butt Doors**

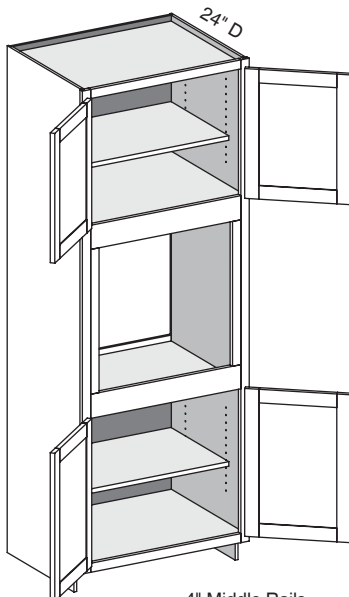

4" Middle Rails

EXP	FL	FUE	SS	PFD	EXT	FT	SBR	LE	TSS	OS	NSH	WS	MI	DT	NB
✓	✓	✓	✓	✓	✓	✓	✓	✓	✓	✓	✓	✓	✓		

Custom Size Ranges  
Width: 27" – 36"  
Height: 84" – 120"  
Depth: 24" – 30"

- Oven opening is 24" high, width is 6" less than cabinet width.
- Oven opening is trimmable up to 5" in height and 3" in width.
- Oven opening is 33-1/2" above the floor, trimmable to 31".
- Matching specie interior is not available over 96" high. Natural Birch UV material will be used.
- When height changes, upper opening height changes. Lower and middle opening heights fixed.
- Lower opening is fixed at 24".
- 84" – 89-15/16" high has two shelves.
- 90" – 96" high has three shelves.
- 96-1/16" – 108" high has four shelves.
- 108-1/16" – 120" high has five shelves.
- Separate 4" high toe platform available in all cabinet heights.

84" High	90" High	96" High
OS2784BD	OS2790BD	OS2796BD
OS3084BD	OS3090BD	OS3096BD
OS3384BD	OS3390BD	OS3396BD

**Options Key:** EXP = Exposed End(s) FL = Flush End(s) FUE = Flush Unexposed End(s) SS = Shaped Side PFD = Prep for False Door  
EXT = Extended Stile(s) FT = Flush Toe SBR = Shaped Bottom Rail LE = Leg Extension TSS = Toe Space Side OS = Omit Shelving  
NSH = No Shelf Holes WS = Solid Wood Shelves MI = Matching Interior DT = Dust Top NB = Natural Finished Bottom

**OS/CSOSCS - Oven Single Opening w/Center Stile**

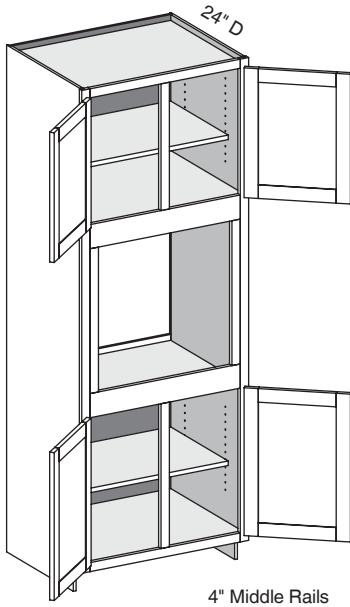

EXP	FL	FUE	SS	PFD	EXT	FT	SBR	LE	TSS	OS	NSH	WS	MI	DT	NB
✓	✓	✓	✓	✓	✓	✓	✓	✓	✓	✓	✓	✓	✓		

Custom Size Ranges  
Width: 27" – 36"  
Height: 84" – 120"  
Depth: 24" – 30"

- Oven opening is 24" high, width is 6" less than cabinet width.
- Oven opening is trimmable up to 5" in height and 3" in width.
- Oven opening is 33-1/2" above the floor, trimmable to 31".
- Matching specie interior is not available over 96" high. Natural Birch UV material will be used.
- When height changes, upper opening height changes. Lower and middle opening heights fixed.
- Lower opening is fixed at 24".
- 84" – 89-15/16" high has two shelves.
- 90" – 96" high has three shelves.
- 96-1/16" – 108" high has four shelves.
- 108-1/16" – 120" high has five shelves.
- Separate 4" high toe platform available in all cabinet heights.

84" High	90" High	96" High
OS2784	OS2790	OS2796
OS3084	OS3090	OS3096
OS3384	OS3390	OS3396

7

Tall Cabinets

**RTB/CSRTB - Refrigerator Tall Both Sides w/Butt Doors**

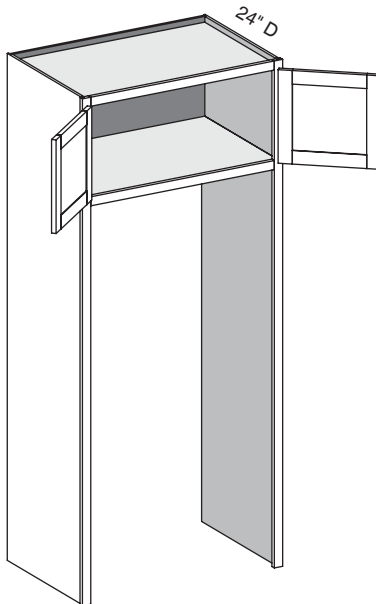

EXP	FL	FUE	SS	PFD	EXT	FT	SBR	LE	TSS	OS	NSH	WS	MI	DT	NB
✓	✓	✓		✓	✓					✓	✓	✓	✓		

Custom Size Ranges  
Width: 30" – 36"  
Height: 84" – 120"  
Depth: 8" – 30"

- Middle numbers in the cabinet code refer to the height of the wall cabinet (example: RTB331284 has a 12" high upper cabinet).
- Matching specie interior is not available over 96" high. Natural Birch UV material will be used.
- When ordering custom size refrigerator cabinets specify top cabinet height.
- 21" – 24" high upper cabinets have one shelf.
- 24-1/16" – 27" high upper cabinet has two shelves.

84" High	90" High	96" High
RTB331284BD	RTB331890BD	RTB332496BD
RTB331584BD	RTB332190BD	RTB332796BD
RTB331884BD	RTB332490BD	RTB362496BD
RTB361284BD	RTB361890BD	RTB362796BD
RTB361584BD	RTB362190BD	
RTB361884BD	RTB362490BD	

**Options Key:** EXP = Exposed End(s) FL = Flush End(s) FUE = Flush Unexposed End(s) SS = Shaped Side PFD = Prep for False Door  
EXT = Extended Stile(s) FT = Flush Toe SBR = Shaped Bottom Rail LE = Leg Extension TSS = Toe Space Side OS = Omit Shelving  
NSH = No Shelf Holes WS = Solid Wood Shelves MI = Matching Interior DT = Dust Top NB = Natural Finished Bottom

**RTBHKXS/CSRTBHKXS - Refrigerator Tall Both w/HK-XS Lift System**

EXP	FL	FUE	SS	PFD	EXT	FT	SBR	LE	TSS	OS	NSH	WS	MI	DT	NB
✓	✓	✓		✓	✓					✓	✓	✓	✓		

Custom Size Ranges  
Width: 30" – 39"  
Height: 84" – 120"  
Depth: 24" – 30"

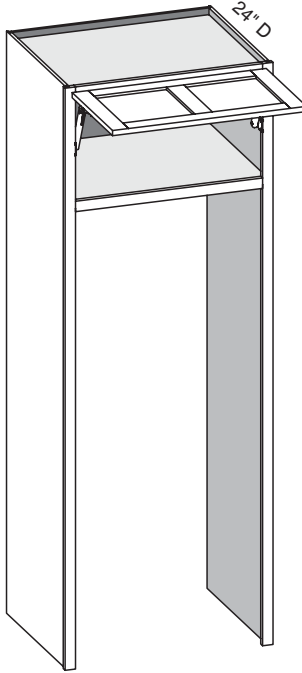

- Preconfigured units include HK-XS Series lift system hardware and Blum COMPACT hinges.
- Door weight and design determine the strength and quantity of lift mechanisms provided.
- Cabinet width 15" – 24" are single panel door designs. 24-1/16" – 36" are two panels side by side. Upcharges for 2 panel door applies.
- Rabbeted edge profiles and inset/prefit options are not available.
- Middle numbers in the cabinet code refer to the height of the wall cabinet (example: RTBHKXS331284 has a 12" high upper cabinet).
- Matching specie interior is not available over 96" high. Natural Birch UV material will be used.
- When ordering custom size refrigerator cabinets specify top cabinet height.
- 12" – 18" high upper cabinet has no shelves.
- 18-1/16" – 24" high upper cabinet has one shelf.

84" High	90" High	96" High
RTBHKXS331284	RTBHKXS331890	RTBHKXS332496
RTBHKXS331584	RTBHKXS332190	RTBHKXS362496
RTBHKXS331884	RTBHKXS332490	RTBHKXS392496
RTBHKXS361284	RTBHKXS361890	
RTBHKXS361584	RTBHKXS362190	
RTBHKXS361884	RTBHKXS362490	
RTBHKXS391284	RTBHKXS391890	
RTBHKXS391584	RTBHKXS392190	
RTBHKXS391884		

**RTB/CSRTBCS - Refrigerator Tall Both Sides w/Center Stile**

EXP	FL	FUE	SS	PFD	EXT	FT	SBR	LE	TSS	OS	NSH	WS	MI	DT	NB
✓	✓	✓		✓	✓					✓	✓	✓	✓		

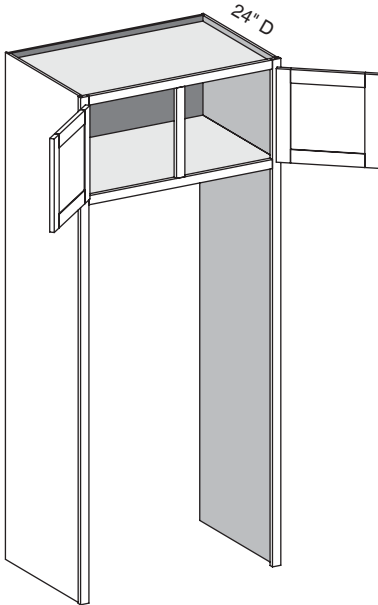

Custom Size Ranges  
 Width: 30" – 51"  
 Height: 84" – 120"  
 Depth: 8" – 30"

- Middle numbers in the cabinet code refer to the height of the wall cabinet (example: RTB331284 has a 12" high upper cabinet).
- Matching specie interior is not available over 96" high. Natural Birch UV material will be used.
- When ordering custom size refrigerator cabinets specify top cabinet height.
- 21" – 24" high upper cabinets have one shelf.
- 24-1/16" – 27" high upper cabinet has two shelves.

84" High	90" High	96" High
RTB331284	RTB331890	RTB332496
RTB331584	RTB332190	RTB332796
RTB331884	RTB332490	RTB362496
RTB361284	RTB361890	RTB362796
RTB361584	RTB362190	RTB392496
RTB361884	RTB362490	RTB392796
RTB391284	RTB391890	
RTB391584	RTB392190	
RTB391884	RTB392490	

7

Tall Cabinets

**RTL/CSRTL - Refrigerator Tall Left w/Butt Doors**

EXP	FL	FUE	SS	PFD	EXT	FT	SBR	LE	TSS	OS	NSH	WS	MI	DT	NB
✓	✓	✓		✓	✓					✓	✓	✓	✓		

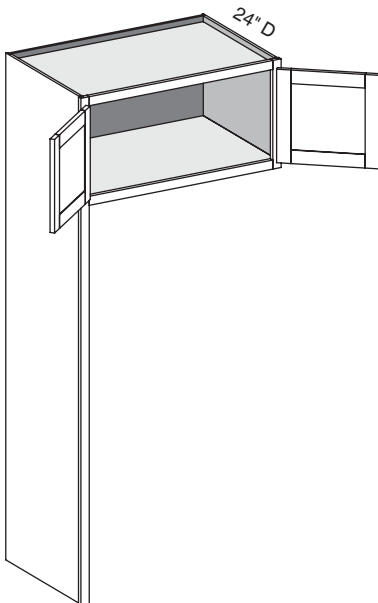

Custom Size Ranges  
 Width: 30" – 36"  
 Height: 84" – 120"  
 Depth: 8" – 30"

- Middle numbers in the cabinet code refer to the height of the wall cabinet (example: RTB331284 has a 12" high upper cabinet).
- Matching specie interior is not available over 96" high. Natural Birch UV material will be used.
- When ordering custom size refrigerator cabinets specify top cabinet height.
- 21" – 24" high upper cabinets have one shelf.
- 24-1/16" – 27" high upper cabinet has two shelves.

84" High	90" High	96" High
RTL331284BD	RTL331890BD	RTL332496BD
RTL331584BD	RTL332190BD	RTL332796BD
RTL331884BD	RTL332490BD	RTL362496BD
RTL361284BD	RTL361890BD	RTL362796BD
RTL361584BD	RTL362190BD	
RTL361884BD	RTL362490BD	

Options Key: EXP = Exposed End(s) FL = Flush End(s) FUE = Flush Unexposed End(s) SS = Shaped Side PFD = Prep for False Door  
 EXT = Extended Stile(s) FT = Flush Toe SBR = Shaped Bottom Rail LE = Leg Extension TSS = Toe Space Side OS = Omit Shelving  
 NSH = No Shelf Holes WS = Solid Wood Shelves MI = Matching Interior DT = Dust Top NB = Natural Finished Bottom

**RTLHKXS/CSRTLHKXS - Refrigerator Tall Left w/HK-XS Lift System**

EXP	FL	FUE	SS	PFD	EXT	FT	SBR	LE	TSS	OS	NSH	WS	MI	DT	NB
✓	✓	✓		✓	✓					✓	✓	✓	✓		

Custom Size Ranges  
Width: 30" – 39"  
Height: 84" – 120"  
Depth: 24" – 30"

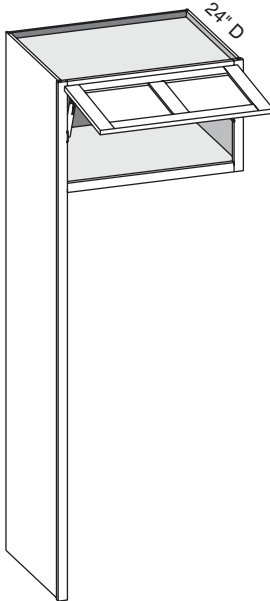

- Preconfigured units include HK-XS Series lift system hardware and Blum COMPACT hinges.
- Door weight and design determine the strength and quantity of lift mechanisms provided.
- Cabinet width 15" – 24" are single panel door designs. 24-1/16" – 36" are two panels side by side. Upcharges for 2 panel door applies.
- Rabbeted edge profiles and inset/prefit options are not available.
- Middle numbers in the cabinet code refer to the height of the wall cabinet (example: RTLHKXS331284 has a 12" high upper cabinet).
- Matching specie interior is not available over 96" high. Natural Birch UV material will be used.
- When ordering custom size refrigerator cabinets specify top cabinet height.
- 12" – 18" high upper cabinet has no shelves.
- 18-1/16" – 24" high upper cabinet has one shelf.

84" High	90" High	96" High
RTLHKXS331284	RTLHKXS331890	RTLHKXS332496
RTLHKXS331584	RTLHKXS332190	RTLHKXS362496
RTLHKXS331884	RTLHKXS332490	RTLHKXS392496
RTLHKXS361284	RTLHKXS361890	
RTLHKXS361584	RTLHKXS362190	
RTLHKXS361884	RTLHKXS362490	
RTLHKXS391284	RTLHKXS391890	
RTLHKXS391584	RTLHKXS392190	
RTLHKXS391884	RTLHKXS392490	

**Options Key:** EXP = Exposed End(s) FL = Flush End(s) FUE = Flush Unexposed End(s) SS = Shaped Side PFD = Prep for False Door  
EXT = Extended Stile(s) FT = Flush Toe SBR = Shaped Bottom Rail LE = Leg Extension TSS = Toe Space Side OS = Omit Shelving  
NSH = No Shelf Holes WS = Solid Wood Shelves MI = Matching Interior DT = Dust Top NB = Natural Finished Bottom

**RTL/CSRTLCS - Refrigerator Tall Left w/Center Stile**

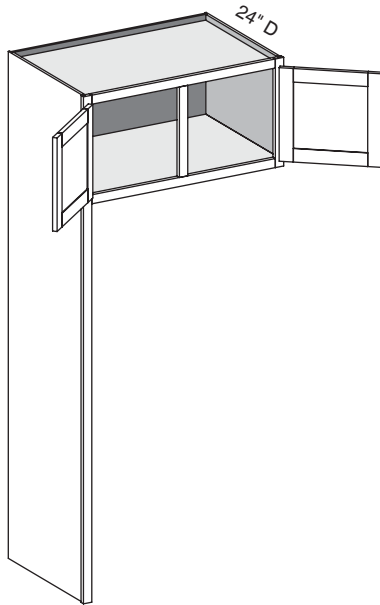

EXP	FL	FUE	SS	PFD	EXT	FT	SBR	LE	TSS	OS	NSH	WS	MI	DT	NB
✓	✓	✓		✓	✓					✓	✓	✓	✓		

Custom Size Ranges  
 Width: 30" – 51"  
 Height: 84" – 120"  
 Depth: 8" – 30"

- Middle numbers in the cabinet code refer to the height of the wall cabinet (example: RTB331284 has a 12" high upper cabinet).
- Matching specie interior is not available over 96" high. Natural Birch UV material will be used.
- When ordering custom size refrigerator cabinets specify top cabinet height.
- 21" – 24" high upper cabinets have one shelf.
- 24-1/16" – 27" high upper cabinet has two shelves.

84" High	90" High	96" High
RTL331284	RTL331890	RTL332496
RTL331584	RTL332190	RTL332796
RTL331884	RTL332490	RTL362496
RTL361284	RTL361890	RTL362796
RTL361584	RTL362190	RTL392496
RTL361884	RTL362490	RTL392796
RTL391284	RTL391890	
RTL391584	RTL392190	
RTL391884	RTL392490	

7

Tall Cabinets

**RTR/CSRTR - Refrigerator Tall Right w/Butt Doors**

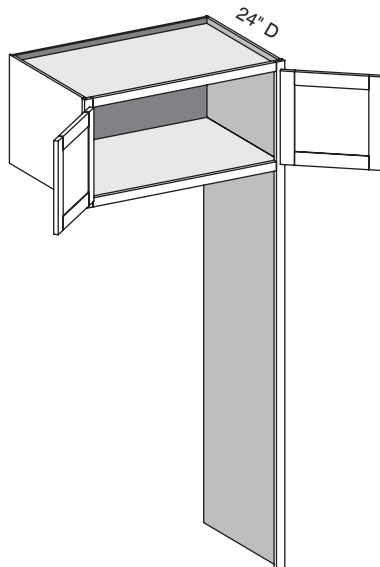

EXP	FL	FUE	SS	PFD	EXT	FT	SBR	LE	TSS	OS	NSH	WS	MI	DT	NB
✓	✓	✓		✓	✓					✓	✓	✓	✓		

Custom Size Ranges  
 Width: 30" – 36"  
 Height: 84" – 120"  
 Depth: 8" – 30"

- Middle numbers in the cabinet code refer to the height of the wall cabinet (example: RTB331284 has a 12" high upper cabinet).
- Matching specie interior is not available over 96" high. Natural Birch UV material will be used.
- When ordering custom size refrigerator cabinets specify top cabinet height.
- 21" – 24" high upper cabinets have one shelf.
- 24-1/16" – 27" high upper cabinet has two shelves.

84" High	90" High	96" High
RTR331284BD	RTR331890BD	RTR332496BD
RTR331584BD	RTR332190BD	RTR332796BD
RTR331884BD	RTR332490BD	RTR362496BD
RTR361284BD	RTR361890BD	RTR362796BD
RTR361584BD	RTR362190BD	
RTR361884BD	RTR362490BD	

**Options Key:** EXP = Exposed End(s) FL = Flush End(s) FUE = Flush Unexposed End(s) SS = Shaped Side PFD = Prep for False Door  
 EXT = Extended Stile(s) FT = Flush Toe SBR = Shaped Bottom Rail LE = Leg Extension TSS = Toe Space Side OS = Omit Shelving  
 NSH = No Shelf Holes WS = Solid Wood Shelves MI = Matching Interior DT = Dust Top NB = Natural Finished Bottom



**RTRHKXS/CSRTRHKXS - Refrigerator Tall Right w/HK-XS Lift System**

EXP	FL	FUE	SS	PFD	EXT	FT	SBR	LE	TSS	OS	NSH	WS	MI	DT	NB
✓	✓	✓		✓	✓					✓	✓	✓	✓		

Custom Size Ranges  
Width: 30" – 39"  
Height: 84" – 120"  
Depth: 24" – 30"

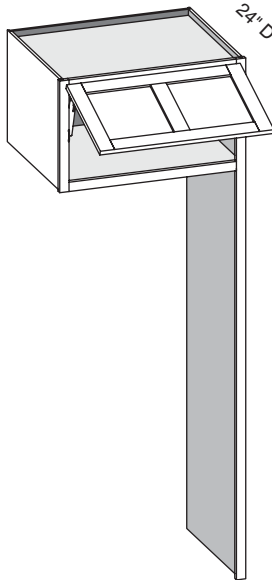

- Preconfigured units include HK-XS Series lift system hardware and Blum COMPACT hinges.
- Door weight and design determine the strength and quantity of lift mechanisms provided.
- Cabinet width 15" – 24" are single panel door designs. 24-1/16" – 36" are two panels side by side. Upcharges for 2 panel door applies.
- Rabbeted edge profiles and inset/prefit options are not available.
- Middle numbers in the cabinet code refer to the height of the wall cabinet (example: RTRHKXS331284 has a 12" high upper cabinet).
- Matching specie interior is not available over 96" high. Natural Birch UV material will be used.
- When ordering custom size refrigerator cabinets specify top cabinet height.
- 12" – 18" high upper cabinet has no shelves.
- 18-1/16" – 24" high upper cabinet has one shelf.

84" High	90" High	96" High
RTRHKXS331284	RTRHKXS331890	RTRHKXS332496
RTRHKXS331584	RTRHKXS332190	RTRHKXS362496
RTRHKXS331884	RTRHKXS332490	RTRHKXS392496
RTRHKXS361284	RTRHKXS361890	
RTRHKXS361584	RTRHKXS362190	
RTRHKXS361884	RTRHKXS362490	
RTRHKXS391284	RTRHKXS391890	
RTRHKXS391584	RTRHKXS392190	
RTRHKXS391884	RTRHKXS392490	

**Options Key:** EXP = Exposed End(s) FL = Flush End(s) FUE = Flush Unexposed End(s) SS = Shaped Side PFD = Prep for False Door  
EXT = Extended Stile(s) FT = Flush Toe SBR = Shaped Bottom Rail LE = Leg Extension TSS = Toe Space Side OS = Omit Shelving  
NSH = No Shelf Holes WS = Solid Wood Shelves MI = Matching Interior DT = Dust Top NB = Natural Finished Bottom

**RTR/CSRTRCS - Refrigerator Tall Right w/Center Stile**

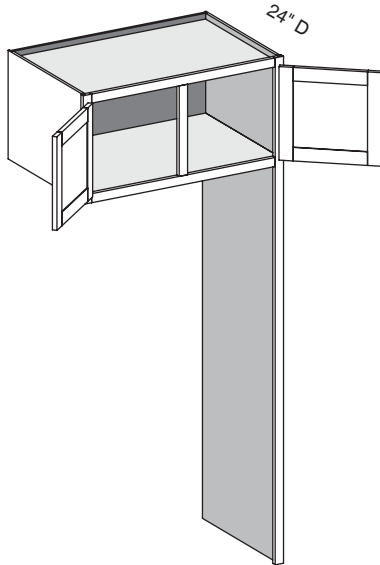

EXP	FL	FUE	SS	PFD	EXT	FT	SBR	LE	TSS	OS	NSH	WS	MI	DT	NB
✓	✓	✓		✓	✓					✓	✓	✓	✓		

Custom Size Ranges  
 Width: 30" – 51"  
 Height: 84" – 120"  
 Depth: 8" – 30"

- Middle numbers in the cabinet code refer to the height of the wall cabinet (example: RTR331284 has a 12" high upper cabinet).
- Matching specie interior is not available over 96" high. Natural Birch UV material will be used.
- When ordering custom size refrigerator cabinets specify top cabinet height.
- 21" – 24" high upper cabinets have one shelf.
- 24-1/16" – 27" high upper cabinet has two shelves.

84" High	90" High	96" High
RTR331284	RTR331890	RTR332496
RTR331584	RTR332190	RTR332796
RTR331884	RTR332490	RTR362496
RTR361284	RTR361890	RTR362796
RTR361584	RTR362190	RTR392496
RTR361884	RTR362490	RTR392796
RTR391284	RTR391890	
RTR391584	RTR392190	
RTR391884	RTR392490	

7

**TCH/CSTCH - Tall Corner Hutch w/Butt Doors**

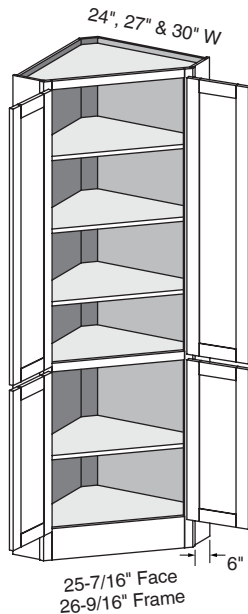

EXP	FL	FUE	SS	PFD	EXT	FT	SBR	LE	TSS	OS	NSH	WS	MI	DT	NB
✓	✓					STD	✓			✓	✓		✓		

Custom Size Ranges  
 Width: 24", 27", 30"  
 Height: 84" – 96"  
 Depth: 24", 27", 30"

- Lower section aligns with 34-1/2" high base cabinets.
- When height changes, upper opening height changes. Lower opening height fixed at 27-1/2".

84" High	
TCH2484BD	TCH3084BD
TCH2784BD	

Tall Cabinets

Options Key: EXP = Exposed End(s) FL = Flush End(s) FUE = Flush Unexposed End(s) SS = Shaped Side PFD = Prep for False Door  
 EXT = Extended Stile(s) FT = Flush Toe SBR = Shaped Bottom Rail LE = Leg Extension TSS = Toe Space Side OS = Omit Shelving  
 NSH = No Shelf Holes WS = Solid Wood Shelves MI = Matching Interior DT = Dust Top NB = Natural Finished Bottom

**CSCO - Case Only**

EXP	FL	FUE	SS	PFD	EXT	FT	SBR	LE	TSS	OS	NSH	WS	MI	DT	NB
✓	✓	✓	✓	✓		✓							✓		

Custom Size Ranges  
Width: 12" – 48"  
Height: 10" – 120"  
Depth: 5-1/2" – 30"

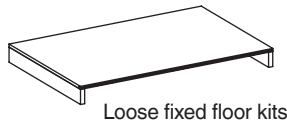
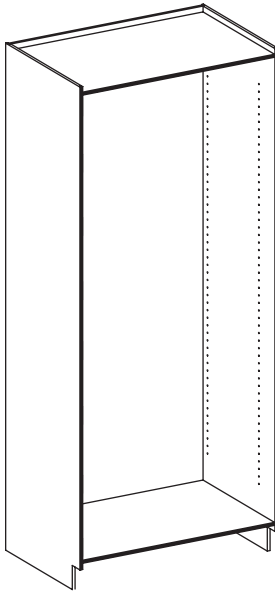

- Customizable cabinet case for custom base and tall applications.
- No front frame included – case only. Order custom size front frame, shelves, doors, drawer fronts and drawer boxes separately.
- Sides are machined with shelf holes.
- Loose fixed floor kits are sized to fit between sides. Plywood cleats included to mount floors as needed behind front frame openings. Floors include pre-inserted splines. Specify quantity of fixed floor kits per cabinet.
- Matching specie interior is not available over 96" high. Natural Birch UV material will be used.
- Custom quantities of fixed floor kits are available. Specify the quantity per cabinet.
- 12" – 18" high has no shelves.
- 18-1/16" – 24" high has one shelf.
- 24-1/16" – 36" high has two shelves.
- 36-1/16" – 48" high has three shelves.
- 48-1/16" – 59-15/16" high has four shelves.
- 60" – 72-15/16" high has five shelves.
- 73" – 84-15/16" high has six shelves.
- 85" – 90-15/16" high has seven shelves.
- 91" – 96-15/16" high has eight shelves.
- 97" – 108-15/16" high has nine shelves.
- 109" – 120" high has 10 shelves.

**CSCONH - Case Only No Shelf Holes**

EXP	FL	FUE	SS	PFD	EXT	FT	SBR	LE	TSS	OS	NSH	WS	MI	DT	NB
✓	✓	✓	✓	✓		✓					STD		✓		

Custom Size Ranges  
Width: 12" – 48"  
Height: 10" – 120"  
Depth: 5-1/2" – 30"

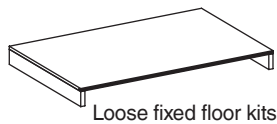
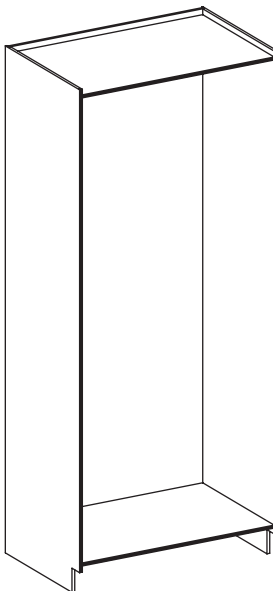

- Customizable cabinet case for custom base and tall applications.
- No front frame included – case only. Order custom size front frame, doors, drawer fronts and drawer boxes separately.
- Loose fixed floor kits are sized to fit between sides. Plywood cleats included to mount floors as needed behind front frame openings. Floors include pre-inserted splines. Specify quantity of fixed floor kits per cabinet.
- Matching specie interior is not available over 96" high. Natural Birch UV material will be used.

**Options Key:** EXP = Exposed End(s) FL = Flush End(s) FUE = Flush Unexposed End(s) SS = Shaped Side PFD = Prep for False Door  
EXT = Extended Stile(s) FT = Flush Toe SBR = Shaped Bottom Rail LE = Leg Extension TSS = Toe Space Side OS = Omit Shelving  
NSH = No Shelf Holes WS = Solid Wood Shelves MI = Matching Interior DT = Dust Top NB = Natural Finished Bottom

**VB/CSB - Vanity Base**

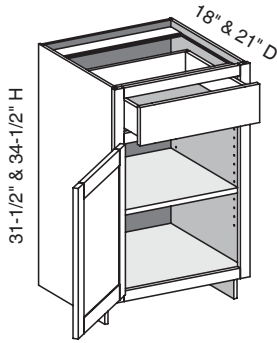

EXP	FL	FUE	SS	PFD	EXT	FT	SBR	LE	TSS	OS	NSH	WS	MI	DT	NB
✓	✓	✓	✓	✓	✓	✓	✓	✓	✓	✓	✓	✓	✓	✓	

Custom Size Ranges  
 Width: 12" – 24"  
 Height: 31-1/2" – 42"  
 Depth: 12", 15", 18", 21",  
 24", 27", 30"

- When height changes, lower opening height changes. Upper opening height fixed at 5".
- Specify single or butt doors on custom size cabinets 24" wide.

Cabinet Code	
VB1231.5	VB1234.5
VB1531.5	VB1534.5
VB1831.5	VB1834.5
VB2131.5	VB2134.5

**VS/CSBS - Vanity Sink w/Butt Doors**

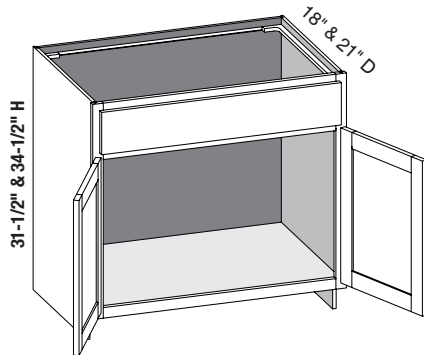

EXP	FL	FUE	SS	PFD	EXT	FT	SBR	LE	TSS	OS	NSH	WS	MI	DT	NB
✓	✓	✓	✓	✓	✓	✓	✓	✓	✓	STD	STD		✓		

Custom Size Ranges  
 Width: 24" – 36"  
 Height: 31-1/2" – 42"  
 Depth: 18" – 30"

- False drawer front.
- No drawer box, shelf support holes or shelf with sink units.
- When height changes, lower opening height changes. Upper opening height fixed at 5".
- Specify single or butt doors on custom size cabinets 24" wide.

Cabinet Code	
VS2431.5BD	VS2434.5BD
VS2731.5BD	VS2734.5BD
VS3031.5BD	VS3034.5BD
VS3331.5BD	VS3334.5BD
VS3631.5BD	VS3634.5BD

**Options Key:** EXP = Exposed End(s) FL = Flush End(s) FUE = Flush Unexposed End(s) SS = Shaped Side PFD = Prep for False Door  
 EXT = Extended Stile(s) FT = Flush Toe SBR = Shaped Bottom Rail LE = Leg Extension TSS = Toe Space Side OS = Omit Shelving  
 NSH = No Shelf Holes WS = Solid Wood Shelves MI = Matching Interior DT = Dust Top NB = Natural Finished Bottom

**VS/CSBS2D1D - Vanity Sink Two Door One Drawer**

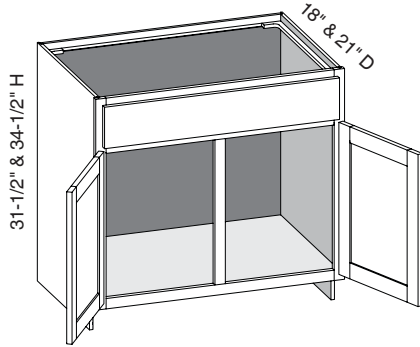

EXP	FL	FUE	SS	PFD	EXT	FT	SBR	LE	TSS	OS	NSH	WS	MI	DT	NB
✓	✓	✓	✓	✓	✓	✓	✓	✓	✓	STD	STD		✓		

Custom Size Ranges  
Width: 27" – 36"  
Height: 31-1/2" – 42"  
Depth: 18" – 30"

- False drawer front.
- When height changes, lower opening height changes. Upper opening height fixed at 5".

Cabinet Code	
VS3031.5	VS3034.5
VS3331.5	VS3334.5
VS3631.5	VS3634.5

**VSX/CSBS2D2D - Vanity Sink Two Door Two Drawer**

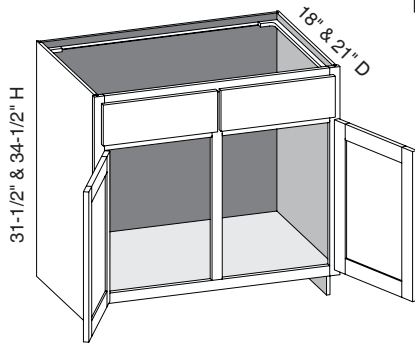

EXP	FL	FUE	SS	PFD	EXT	FT	SBR	LE	TSS	OS	NSH	WS	MI	DT	NB
✓	✓	✓	✓	✓	✓	✓	✓	✓	✓	STD	STD		✓		

Custom Size Ranges  
Width: 30" – 48"  
Height: 31-1/2" – 42"  
Depth: 18" – 30"

- False drawer fronts.
- When height changes, lower opening height changes. Upper opening height fixed at 5".

Cabinet Code	
VSX3031.5	VSX3034.5
VSX3631.5	VSX3634.5

**VBS/CSVBS - Vanity Base Sink w/Butt Doors**

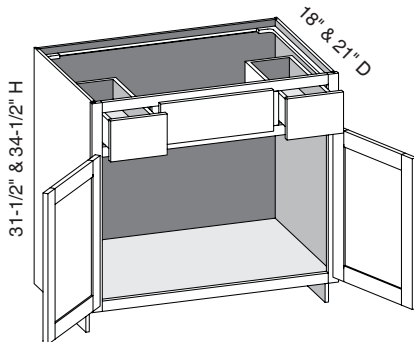

EXP	FL	FUE	SS	PFD	EXT	FT	SBR	LE	TSS	OS	NSH	WS	MI	DT	NB
✓	✓	✓	✓	✓	✓	✓	✓	✓	✓	STD	STD		✓		

Custom Size Ranges  
Width: 36"  
Height: 31-1/2" – 42"  
Depth: 12", 15", 18", 21", 24", 27", 30"

- False top middle drawer front.
- When height changes, lower opening height changes. Upper opening height fixed at 5".

Cabinet Code	
VBS3631.5BD	VBS3634.5BD

**Options Key:** EXP = Exposed End(s) FL = Flush End(s) FUE = Flush Unexposed End(s) SS = Shaped Side PFD = Prep for False Door  
EXT = Extended Stile(s) FT = Flush Toe SBR = Shaped Bottom Rail LE = Leg Extension TSS = Toe Space Side OS = Omit Shelving  
NSH = No Shelf Holes WS = Solid Wood Shelves MI = Matching Interior DT = Dust Top NB = Natural Finished Bottom

**VBS/CSVBCS - Vanity Base Sink w/Center Stile**

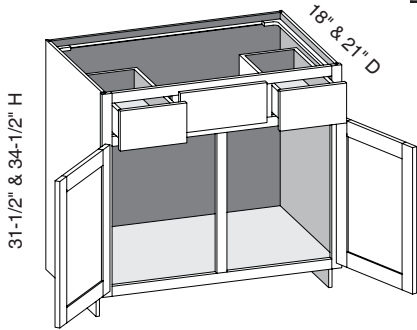

EXP	FL	FUE	SS	PFD	EXT	FT	SBR	LE	TSS	OS	NSH	WS	MI	DT	NB
✓	✓	✓	✓	✓	✓	✓	✓	✓	✓	STD	STD		✓		

Custom Size Ranges  
Width: 36" – 48"  
Height: 31-1/2" – 42"  
Depth: 12", 15", 18", 21"  
24", 27", 30"

- False top middle drawer front.
- When height changes, lower opening height changes. Upper opening height fixed at 5".
- When width changes, middle opening width changes. Left and right opening widths fixed at 9".

Cabinet Code	
VBS4231.5	VBS4234.5
VBS4831.5	VBS4834.5

**VSRV/CSVSRV - Vanity Sink Reverse w/Butt Doors**

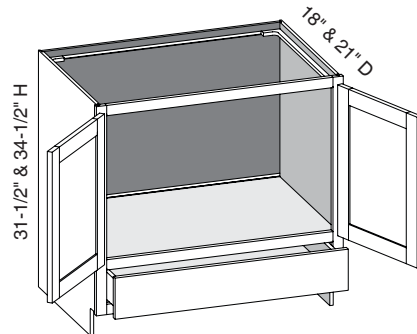

EXP	FL	FUE	SS	PFD	EXT	FT	SBR	LE	TSS	OS	NSH	WS	MI	DT	NB
✓	✓	✓	✓	✓	✓	✓	✓	✓	✓	STD	STD		✓		

Custom Size Ranges  
Width: 24" – 36"  
Height: 31-1/2" – 42"  
Depth: 12", 15", 18", 21"  
24", 27", 30"

- When height changes, top opening height changes. Lower opening height fixed at 5".

Cabinet Code	
VSRV2431.5BD	VSRV2434.5BD
VSRV3031.5BD	VSRV3034.5BD
VSRV3631.5BD	VSRV3634.5BD

**Options Key:** EXP = Exposed End(s) FL = Flush End(s) FUE = Flush Unexposed End(s) SS = Shaped Side PFD = Prep for False Door  
EXT = Extended Stile(s) FT = Flush Toe SBR = Shaped Bottom Rail LE = Leg Extension TSS = Toe Space Side OS = Omit Shelving  
NSH = No Shelf Holes WS = Solid Wood Shelves MI = Matching Interior DT = Dust Top NB = Natural Finished Bottom

### VSRV/CSVSRVCS - Vanity Sink Reverse w/Center Stile

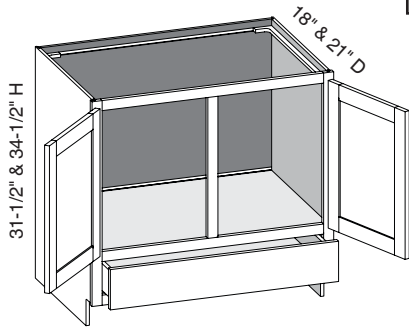

EXP	FL	FUE	SS	PFD	EXT	FT	SBR	LE	TSS	OS	NSH	WS	MI	DT	NB
✓	✓	✓	✓	✓	✓	✓	✓	✓	✓	STD	STD		✓		

Custom Size Ranges  
 Width: 30" – 36"  
 Height: 31-1/2" – 42"  
 Depth: 12", 15", 18", 21"  
 24", 27", 30"

- When height changes, top opening height changes. Lower opening height fixed at 5".

Cabinet Code	
VSRV3031.5	VSRV3034.5
VSRV3631.5	VSRV3634.5

### VBF/CSBFD - Vanity Base Full Door

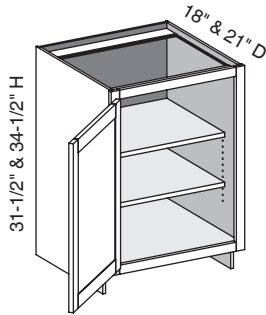

EXP	FL	FUE	SS	PFD	EXT	FT	SBR	LE	TSS	OS	NSH	WS	MI	DT	NB
✓	✓	✓	✓	✓	✓	✓	✓	✓	✓	✓	✓	✓	✓	✓	

Custom Size Ranges  
 Width: 9" – 24"  
 Height: 10" – 48"  
 Depth: 5-1/2" – 30"

- 10" – 22" high has no shelves.
- 22-1/16" – 28" high has one shelf.
- 28-1/16" – 40" high has two shelves.
- 40-1/16" – 48" high has three shelves.
- Specify single or butt doors on custom size cabinets 24" wide.

Cabinet Code	
VBF1831.5	VBF1834.5

### VBF/CSBFD - Vanity Base Full Door w/Butt Doors

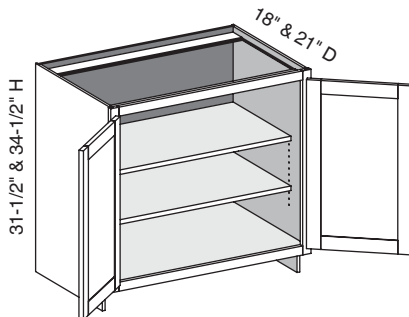

EXP	FL	FUE	SS	PFD	EXT	FT	SBR	LE	TSS	OS	NSH	WS	MI	DT	NB
✓	✓	✓	✓	✓	✓	✓	✓	✓	✓	✓	✓	✓	✓	✓	

Custom Size Ranges  
 Width: 24" – 36"  
 Height: 10" – 48"  
 Depth: 5-1/2" – 30"

- 10" – 22" high has no shelves.
- 22-1/16" – 28" high has one shelf.
- 28-1/16" – 40" high has two shelves.
- 40-1/16" – 48" high has three shelves.
- Specify single or butt doors on custom size cabinets 24" wide.

Cabinet Code	
VBF2431.5BD	VBF2434.5BD
VBF2731.5BD	VBF2734.5BD
VBF3031.5BD	VBF3034.5BD
VBF3631.5BD	VBF3634.5BD

**Options Key:** EXP = Exposed End(s) FL = Flush End(s) FUE = Flush Unexposed End(s) SS = Shaped Side PFD = Prep for False Door  
 EXT = Extended Stile(s) FT = Flush Toe SBR = Shaped Bottom Rail LE = Leg Extension TSS = Toe Space Side OS = Omit Shelving  
 NSH = No Shelf Holes WS = Solid Wood Shelves MI = Matching Interior DT = Dust Top NB = Natural Finished Bottom

**V3D/CSB3D - Vanity Three Drawer**

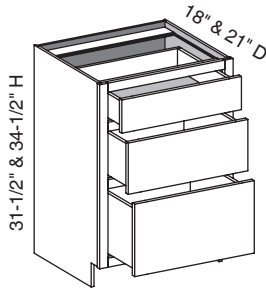

EXP	FL	FUE	SS	PFD	EXT	FT	SBR	LE	TSS	OS	NSH	WS	MI	DT	NB
✓	✓	✓	✓	✓	✓	✓	✓	✓	✓	STD	STD		✓	✓	

Custom Size Ranges  
Width: 12" – 39"  
Height: 31-1/2" – 34-1/2"  
Depth: 12", 15", 18", 21"  
24", 27", 30"

- When height changes, lower opening height changes. Upper and middle opening heights fixed at 5" and 8".

Cabinet Code	
V3D1231.5	V3D1234.5
V3D1531.5	V3D1534.5
V3D1831.5	V3D1834.5
V3D2131.5	V3D2134.5
V3D2431.5	V3D2434.5

**V4D/CSB4D - Vanity Four Drawer**

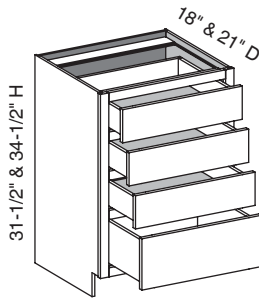

EXP	FL	FUE	SS	PFD	EXT	FT	SBR	LE	TSS	OS	NSH	WS	MI	DT	NB
✓	✓	✓	✓	✓	✓	✓	✓	✓	✓	STD	STD		✓	✓	

Custom Size Ranges  
Width: 12" – 39"  
Height: 31-1/2" – 34-1/2"  
Depth: 12", 15", 18", 21"  
24", 27", 30"

- When height changes, lower opening height changes. Upper opening heights fixed at 5".

Cabinet Code	
V4D1231.5	V4D1234.5
V4D1531.5	V4D1534.5
V4D1831.5	V4D1834.5
V4D2131.5	V4D2134.5
V4D2431.5	V4D2434.5

**Options Key:** EXP = Exposed End(s) FL = Flush End(s) FUE = Flush Unexposed End(s) SS = Shaped Side PFD = Prep for False Door  
EXT = Extended Stile(s) FT = Flush Toe SBR = Shaped Bottom Rail LE = Leg Extension TSS = Toe Space Side OS = Omit Shelving  
NSH = No Shelf Holes WS = Solid Wood Shelves MI = Matching Interior DT = Dust Top NB = Natural Finished Bottom



**VCL/CSVCL - Vanity Combination Left**

EXP	FL	FUE	SS	PFD	EXT	FT	SBR	LE	TSS	OS	NSH	WS	MI	DT	NB
✓	✓	✓	✓	✓	✓	✓	✓	✓	✓	STD	STD		✓		

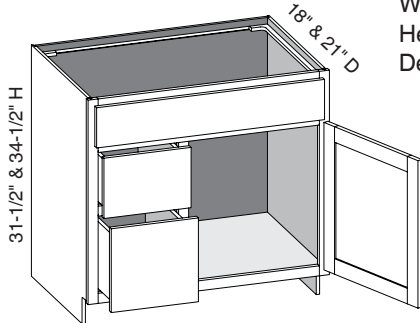

Custom Size Ranges  
 Width: 30" – 36"  
 Height: 31-1/2" – 34-1/2"  
 Depth: 12", 15", 18", 21"  
 24", 27", 30"

- False top drawer front.
- When height changes, lower opening heights change. Upper and middle opening heights fixed at 5" and 8".
- When width changes, door and false drawer openings change. Lower drawer openings fixed at 12".
- Specify single or butt doors on custom size cabinets 36" wide.
- Doors hinged on center stile require 1/2" overlay hinges for 1-1/4" or 1-3/8" overlays.

Cabinet Code	
VCL3031.5	VCL3034.5
VCL3331.5	VCL3334.5
VCL3631.5	VCL3634.5

**VCL/CSVCL - Vanity Combination Left w/Butt Doors**

EXP	FL	FUE	SS	PFD	EXT	FT	SBR	LE	TSS	OS	NSH	WS	MI	DT	NB
✓	✓	✓	✓	✓	✓	✓	✓	✓	✓	STD	STD		✓		

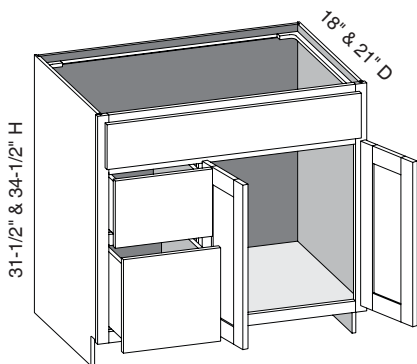

Custom Size Ranges  
 Width: 36" – 48"  
 Height: 31-1/2" – 34-1/2"  
 Depth: 12", 15", 18", 21"  
 24", 27", 30"

- False top drawer front.
- When height changes, lower opening heights change. Upper and middle opening heights fixed at 5" and 8".
- When width changes, door and false drawer openings change. Lower drawer openings fixed at 12".
- Specify single or butt doors on custom size cabinets 36" wide.
- Doors hinged on center stile require 1/2" overlay hinges for 1-1/4" or 1-3/8" overlays.

Cabinet Code	
VCL4231.5BD	VCL4234.5BD
VCL4831.5BD	VCL4834.5BD

**Options Key:** EXP = Exposed End(s) FL = Flush End(s) FUE = Flush Unexposed End(s) SS = Shaped Side PFD = Prep for False Door  
 EXT = Extended Stile(s) FT = Flush Toe SBR = Shaped Bottom Rail LE = Leg Extension TSS = Toe Space Side OS = Omit Shelving  
 NSH = No Shelf Holes WS = Solid Wood Shelves MI = Matching Interior DT = Dust Top NB = Natural Finished Bottom

**VCR/CSVCR - Vanity Combination Right**

EXP	FL	FUE	SS	PFD	EXT	FT	SBR	LE	TSS	OS	NSH	WS	MI	DT	NB
✓	✓	✓	✓	✓	✓	✓	✓	✓	✓	STD	STD		✓		

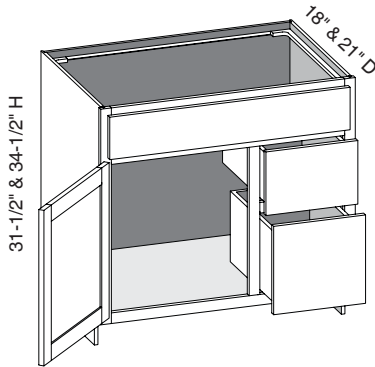

Custom Size Ranges  
Width: 30" – 36"  
Height: 31-1/2" – 34-1/2"  
Depth: 12", 15", 18", 21"  
24", 27", 30"

- False top drawer front.
- When height changes, lower opening heights change. Upper and middle opening heights fixed at 5" and 8".
- When width changes, door and false drawer openings change. Lower drawer openings fixed at 12".
- Specify single or butt doors on custom size cabinets 36" wide.
- Doors hinged on center stile require 1/2" overlay hinges for 1-1/4" or 1-3/8" overlays.

Cabinet Code	
VCR3031.5	VCR3034.5
VCR3331.5	VCR3334.5
VCR3631.5	VCR3634.5

**VCR/CSVCR - Vanity Combination Right w/Butt Doors**

EXP	FL	FUE	SS	PFD	EXT	FT	SBR	LE	TSS	OS	NSH	WS	MI	DT	NB
✓	✓	✓	✓	✓	✓	✓	✓	✓	✓	STD	STD		✓		

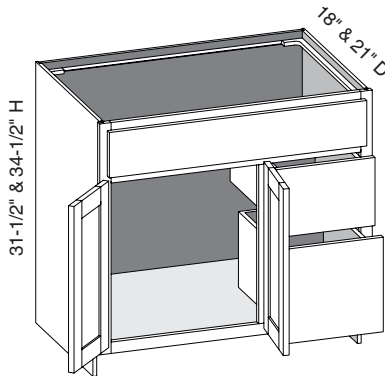

Custom Size Ranges  
Width: 36" – 48"  
Height: 31-1/2" – 34-1/2"  
Depth: 12", 15", 18", 21"  
24", 27", 30"

- False top drawer front.
- When height changes, lower opening heights change. Upper and middle opening heights fixed at 5" and 8".
- When width changes, door and false drawer openings change. Lower drawer openings fixed at 12".
- Specify single or butt doors on custom size cabinets 36" wide.
- Doors hinged on center stile require 1/2" overlay hinges for 1-1/4" or 1-3/8" overlays.

Cabinet Code	
VCR4231.5BD	VCR4234.5BD
VCR4831.5BD	VCR4834.5BD

**Options Key:** EXP = Exposed End(s) FL = Flush End(s) FUE = Flush Unexposed End(s) SS = Shaped Side PFD = Prep for False Door  
EXT = Extended Stile(s) FT = Flush Toe SBR = Shaped Bottom Rail LE = Leg Extension TSS = Toe Space Side OS = Omit Shelving  
NSH = No Shelf Holes WS = Solid Wood Shelves MI = Matching Interior DT = Dust Top NB = Natural Finished Bottom

### VC3DL/CSVC3DL - Vanity Combo Three Drawer Left

EXP	FL	FUE	SS	PFD	EXT	FT	SBR	LE	TSS	OS	NSH	WS	MI	DT	NB
✓	✓	✓	✓	✓	✓	✓	✓	✓	✓	STD	STD		✓		

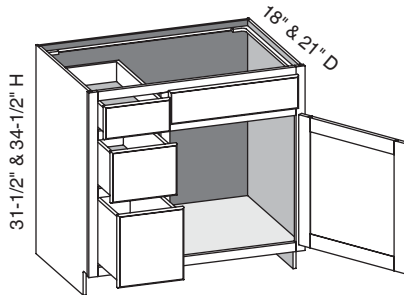

Custom Size Ranges  
 Width: 36" – 48"  
 Height: 31-1/2" – 34-1/2"  
 Depth: 12", 15", 18", 21"  
 24", 27", 30"

- When width changes, door and false drawer openings remain fixed.
- Doors hinged on center stile require 1/2" overlay hinges for 1-1/4" or 1-3/8" overlays.

Cabinet Code	
VC3DL3631.5	VC3DL3634.5
VC3DL3931.5	VC3DL3934.5
VC3DL4231.5	VC3DL4234.5
VC3DL4531.5	VC3DL4534.5
VC3DL4831.5	VC3DL4834.5

### VC3DL/CSVC3DL - Vanity Combo Three Drawer Left w/Butt Doors

EXP	FL	FUE	SS	PFD	EXT	FT	SBR	LE	TSS	OS	NSH	WS	MI	DT	NB
✓	✓	✓	✓	✓	✓	✓	✓	✓	✓	STD	STD		✓		

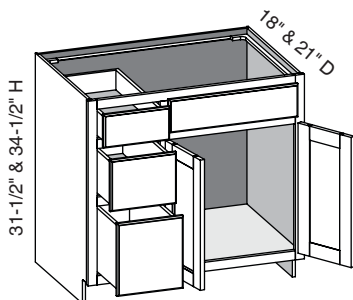

Custom Size Ranges  
 Width: 36" – 48"  
 Height: 31-1/2" – 34-1/2"  
 Depth: 12", 15", 18", 21"  
 24", 27", 30"

- When width changes, door and false drawer openings remain fixed.
- Doors hinged on center stile require 1/2" overlay hinges for 1-1/4" or 1-3/8" overlays.

Cabinet Code	
VC3DL3631.5BD	VC3DL3634.5BD
VC3DL3931.5BD	VC3DL3934.5BD
VC3DL4231.5BD	VC3DL4234.5BD
VC3DL4531.5BD	VC3DL4534.5BD
VC3DL4831.5BD	VC3DL4834.5BD

**Options Key:** EXP = Exposed End(s) FL = Flush End(s) FUE = Flush Unexposed End(s) SS = Shaped Side PFD = Prep for False Door  
 EXT = Extended Stile(s) FT = Flush Toe SBR = Shaped Bottom Rail LE = Leg Extension TSS = Toe Space Side OS = Omit Shelving  
 NSH = No Shelf Holes WS = Solid Wood Shelves MI = Matching Interior DT = Dust Top NB = Natural Finished Bottom

**VC3DR/CSVC3DR - Vanity Combo Three Drawer Right**

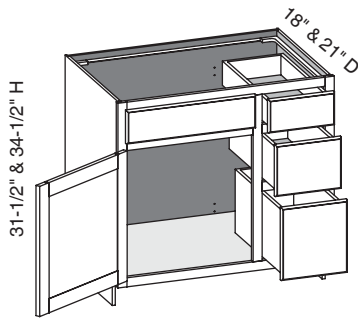

EXP	FL	FUE	SS	PFD	EXT	FT	SBR	LE	TSS	OS	NSH	WS	MI	DT	NB
✓	✓	✓	✓	✓	✓	✓	✓	✓	✓	STD	STD		✓		

Custom Size Ranges  
Width: 36" – 48"  
Height: 31-1/2" – 34-1/2"  
Depth: 12", 15", 18", 21"  
24", 27", 30"

- When width changes, door and false drawer openings remain fixed.
- When height changes, lower opening heights change. Upper and middle opening heights fixed at 5" and 8".
- Doors hinged on center stile require 1/2" overlay hinges for 1-1/4" or 1-3/8" overlays.

Cabinet Code	
VC3DR3631.5	VC3DR3634.5
VC3DR3931.5	VC3DR3934.5
VC3DR4231.5	VC3DR4234.5
VC3DR4531.5	VC3DR4534.5
VC3DR4831.5	VC3DR4834.5

**VC3DR/CSVC3DR - Vanity Combo Three Drawer Right w/Butt Doors**

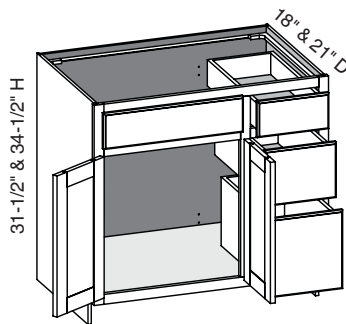

EXP	FL	FUE	SS	PFD	EXT	FT	SBR	LE	TSS	OS	NSH	WS	MI	DT	NB
✓	✓	✓	✓	✓	✓	✓	✓	✓	✓	STD	STD		✓		

Custom Size Ranges  
Width: 36" – 48"  
Height: 31-1/2" – 34-1/2"  
Depth: 12", 15", 18", 21"  
24", 27", 30"

- When width changes, door and false drawer openings remain fixed.
- When height changes, lower opening heights change. Upper and middle opening heights fixed at 5" and 8".
- Doors hinged on center stile require 1/2" overlay hinges for 1-1/4" or 1-3/8" overlays.

Cabinet Code	
VC3DR3631.5BD	VC3DR3634.5BD
VC3DR3931.5BD	VC3DR3934.5BD
VC3DR4231.5BD	VC3DR4234.5BD
VC3DR4531.5BD	VC3DR4534.5BD
VC3DR4831.5BD	VC3DR4834.5BD

**Options Key:** EXP = Exposed End(s) FL = Flush End(s) FUE = Flush Unexposed End(s) SS = Shaped Side PFD = Prep for False Door  
EXT = Extended Stile(s) FT = Flush Toe SBR = Shaped Bottom Rail LE = Leg Extension TSS = Toe Space Side OS = Omit Shelving  
NSH = No Shelf Holes WS = Solid Wood Shelves MI = Matching Interior DT = Dust Top NB = Natural Finished Bottom

**VCFD3DL/CSVCFD3DL - Vanity Combo Full Door Three Drawer Left**

EXP	FL	FUE	SS	PFD	EXT	FT	SBR	LE	TSS	OS	NSH	WS	MI	DT	NB
✓	✓	✓	✓	✓	✓	✓	✓	✓	✓	STD	STD		✓		

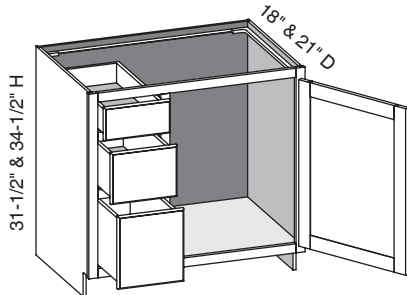

Custom Size Ranges  
 Width: 36" – 48"  
 Height: 31-1/2" – 34-1/2"  
 Depth: 12", 15", 18", 21"  
 24", 27", 30"

- When width changes, door opening remains fixed.
- When height changes, lower opening heights change. Upper and middle drawer opening heights fixed at 5" and 8".
- Doors hinged on center stile require 1/2" overlay hinges for 1-1/4" or 1-3/8" overlays.

Cabinet Code	
VCFD3DL3631.5	VCFD3DL3634.5
VCFD3DL3931.5	VCFD3DL3934.5
VCFD3DL4231.5	VCFD3DL4234.5
VCFD3DL4531.5	VCFD3DL4534.5
VCFD3DL4831.5	VCFD3DL4834.5

**VCFD3DL/CSVCFD3DL - Vanity Combo Full Door Three Drawers Left w/Butt Doors**

EXP	FL	FUE	SS	PFD	EXT	FT	SBR	LE	TSS	OS	NSH	WS	MI	DT	NB
✓	✓	✓	✓	✓	✓	✓	✓	✓	✓	STD	STD		✓		

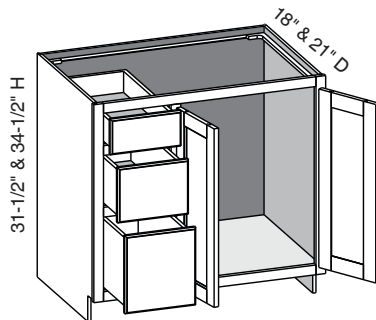

Custom Size Ranges  
 Width: 36" – 48"  
 Height: 31-1/2" – 34-1/2"  
 Depth: 12", 15", 18", 21"  
 24", 27", 30"

- When width changes, door opening remains fixed.
- When height changes, lower opening heights change. Upper and middle drawer opening heights fixed at 5" and 8".
- Doors hinged on center stile require 1/2" overlay hinges for 1-1/4" or 1-3/8" overlays.

Cabinet Code	
VCFD3DL3631.5BD	VCFD3DL3634.5BD
VCFD3DL3931.5BD	VCFD3DL3934.5BD
VCFD3DL4231.5BD	VCFD3DL4234.5BD
VCFD3DL4531.5BD	VCFD3DL4534.5BD
VCFD3DL4831.5BD	VCFD3DL4834.5BD

**Options Key:** EXP = Exposed End(s) FL = Flush End(s) FUE = Flush Unexposed End(s) SS = Shaped Side PFD = Prep for False Door  
 EXT = Extended Stile(s) FT = Flush Toe SBR = Shaped Bottom Rail LE = Leg Extension TSS = Toe Space Side OS = Omit Shelving  
 NSH = No Shelf Holes WS = Solid Wood Shelves MI = Matching Interior DT = Dust Top NB = Natural Finished Bottom

**VCFD3DR/CSVCFD3DR - Vanity Combo Full Door Three Drawer Right**

EXP	FL	FUE	SS	PFD	EXT	FT	SBR	LE	TSS	OS	NSH	WS	MI	DT	NB
✓	✓	✓	✓	✓	✓	✓	✓	✓	✓	STD	STD		✓		

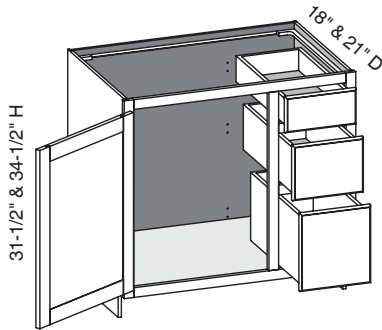

Custom Size Ranges  
Width: 36" – 48"  
Height: 31-1/2" – 34-1/2"  
Depth: 12", 15", 18", 21"  
24", 27", 30"

- When width changes, door opening remains fixed.
- When height changes, lower opening heights change. Upper and middle drawer opening heights fixed at 5" and 8".
- Doors hinged on center stile require 1/2" overlay hinges for 1-1/4" or 1-3/8" overlays.

Cabinet Code	
VCFD3DR3631.5	VCFD3DR3634.5
VCFD3DR3931.5	VCFD3DR3934.5
VCFD3DR4231.5	VCFD3DR4234.5
VCFD3DR4531.5	VCFD3DR4534.5
VCFD3DR4831.5	VCFD3DR4834.5

**VCFD3DR/CSVCFD3DR - Vanity Combo Full Door Three Drawers Right w/Butt Doors**

EXP	FL	FUE	SS	PFD	EXT	FT	SBR	LE	TSS	OS	NSH	WS	MI	DT	NB
✓	✓	✓	✓	✓	✓	✓	✓	✓	✓	STD	STD		✓		

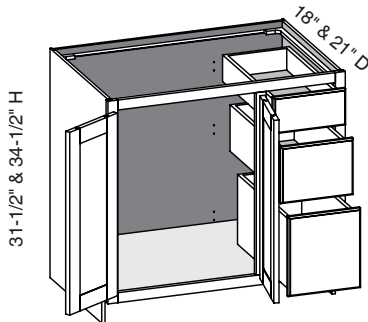

Custom Size Ranges  
Width: 36" – 48"  
Height: 31-1/2" – 34-1/2"  
Depth: 12", 15", 18", 21"  
24", 27", 30"

- When width changes, door opening remains fixed.
- When height changes, lower opening heights change. Upper and middle drawer opening heights fixed at 5" and 8".
- Doors hinged on center stile require 1/2" overlay hinges for 1-1/4" or 1-3/8" overlays.

Cabinet Code	
VCFD3DR3631.5BD	VCFD3DR3634.5BD
VCFD3DR3931.5BD	VCFD3DR3934.5BD
VCFD3DR4231.5BD	VCFD3DR4234.5BD
VCFD3DR4531.5BD	VCFD3DR4534.5BD
VCFD3DR4831.5BD	VCFD3DR4834.5BD

**Options Key:** EXP = Exposed End(s) FL = Flush End(s) FUE = Flush Unexposed End(s) SS = Shaped Side PFD = Prep for False Door  
EXT = Extended Stile(s) FT = Flush Toe SBR = Shaped Bottom Rail LE = Leg Extension TSS = Toe Space Side OS = Omit Shelving  
NSH = No Shelf Holes WS = Solid Wood Shelves MI = Matching Interior DT = Dust Top NB = Natural Finished Bottom

### VC6D/CSVC6D - Vanity Combination Six Drawer w/Butt Doors

EXP	FL	FUE	SS	PFD	EXT	FT	SBR	LE	TSS	OS	NSH	WS	MI	DT	NB
✓	✓	✓	✓	✓	✓	✓	✓		✓	STD	STD		✓		

Custom Size Ranges  
 Width: 48" – 72"  
 Height: 31-1/2" – 34-1/2"  
 Depth: 12", 15", 18", 21"  
 24", 27", 30"

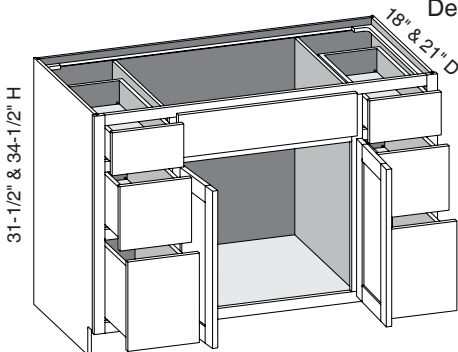

- One false top drawer front, two functional top drawers.
- When height changes, lower opening heights change. Upper and middle drawer openings heights fixed at 5" and 8".
- When width changes, door and false drawer front openings change.
- Doors hinged on center stile require 1/2" overlay hinges for 1-1/4" or 1-3/8" overlays.

Cabinet Code	
VC6D4831.5BD	VC6D4834.5BD
VC6D6031.5BD	VC6D6034.5BD

### VC3D/CSVC3D - Vanity Combination Three Drawer w/Butt Doors

EXP	FL	FUE	SS	PFD	EXT	FT	SBR	LE	TSS	OS	NSH	WS	MI	DT	NB
✓	✓	✓	✓	✓	✓	✓	✓	✓	✓	STD	STD		✓		

Custom Size Ranges  
 Width: 48" – 72"  
 Height: 31-1/2" – 34-1/2"  
 Depth: 12", 15", 18", 21"  
 24", 27", 30"

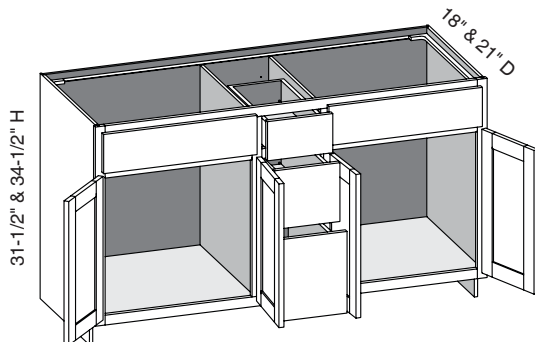

- Two false top drawer fronts, one functional top drawer.
- When height changes, lower opening heights change. Upper and middle drawer openings heights fixed at 5" and 8".
- When width changes, door and false drawer front openings change.
- Doors hinged on center stile require 1/2" overlay hinges for 1-1/4" or 1-3/8" overlays.

Cabinet Code	
VC3D6031.5BD	VC3D6034.5BD

**Options Key:** EXP = Exposed End(s) FL = Flush End(s) FUE = Flush Unexposed End(s) SS = Shaped Side PFD = Prep for False Door  
 EXT = Extended Stile(s) FT = Flush Toe SBR = Shaped Bottom Rail LE = Leg Extension TSS = Toe Space Side OS = Omit Shelving  
 NSH = No Shelf Holes WS = Solid Wood Shelves MI = Matching Interior DT = Dust Top NB = Natural Finished Bottom

**VLV/CSVLV - Vanity Linen Vanity Height**

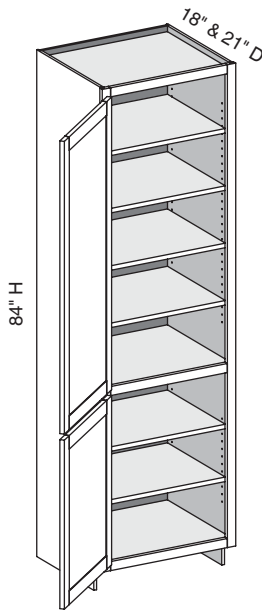

EXP	FL	FUE	SS	PFD	EXT	FT	SBR	LE	TSS	OS	NSH	WS	MI	DT	NB
✓	✓	✓	✓	✓	✓	✓	✓	✓		✓	✓	✓	✓		

Custom Size Ranges  
Width: 12" – 24"  
Height: 84" – 120"  
Depth: 5-1/2" – 30"

- Lower section aligns with 31-1/2" high vanity cabinets.
- 84" – 90" high has six shelves.
- 90-1/16" – 96" high has seven shelves.
- 96-1/16" – 108" high has eight shelves.
- 108-1/16" – 120" high has nine shelves.
- Matching specie interior is not available over 96" high. Natural Birch UV material will be used.
- When height changes, upper opening height changes. Lower opening height fixed at 24-1/2".
- Specify single or butt doors on custom size cabinets 24" wide.
- Separate 4" high toe platform is available with all cabinet heights.

Cabinet Code	
VLV1884	VLV2484
VLV2184	

**VLV/CSVLV - Vanity Linen Vanity Height w/Butt Doors**

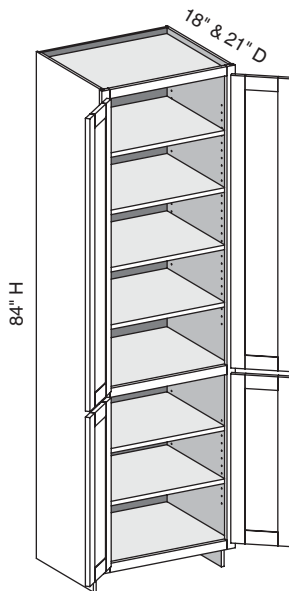

EXP	FL	FUE	SS	PFD	EXT	FT	SBR	LE	TSS	OS	NSH	WS	MI	DT	NB
✓	✓	✓	✓	✓	✓	✓	✓	✓		✓	✓	✓	✓		

Custom Size Ranges  
Width: 24" – 36"  
Height: 84" – 120"  
Depth: 5-1/2" – 30"

- Lower section aligns with 31-1/2" high vanity cabinets.
- 84" – 90" high has six shelves.
- 90-1/16" – 96" high has seven shelves.
- 96-1/16" – 108" high has eight shelves.
- 108-1/16" – 120" high has nine shelves.
- Matching specie interior is not available over 96" high. Natural Birch UV material will be used.
- When height changes, upper opening height changes. Lower opening height fixed at 24-1/2".
- Specify single or butt doors on custom size cabinets 24" wide.
- Separate 4" high toe platform is available with all cabinet heights.

Cabinet Code	
VLV2484BD	

**Options Key:** EXP = Exposed End(s) FL = Flush End(s) FUE = Flush Unexposed End(s) SS = Shaped Side PFD = Prep for False Door  
EXT = Extended Stile(s) FT = Flush Toe SBR = Shaped Bottom Rail LE = Leg Extension TSS = Toe Space Side OS = Omit Shelving  
NSH = No Shelf Holes WS = Solid Wood Shelves MI = Matching Interior DT = Dust Top NB = Natural Finished Bottom



**VLB/CSUCR - Vanity Linen Base Height**

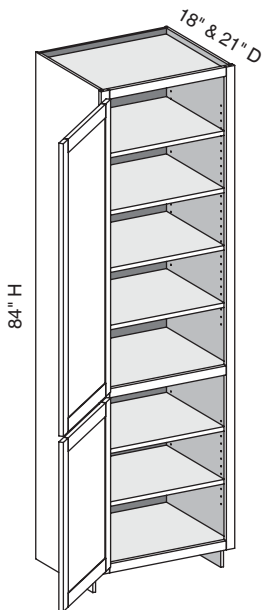

EXP	FL	FUE	SS	PFD	EXT	FT	SBR	LE	TSS	OS	NSH	WS	MI	DT	NB
✓	✓	✓	✓	✓	✓	✓	✓	✓	✓	✓	✓	✓	✓		

Custom Size Ranges  
 Width: 12" – 24"  
 Height: 84" – 120"  
 Depth: 5-1/2" – 30"

- Lower section aligns with 34-1/2" high vanity cabinets.
- 84" – 90" high has six shelves.
- 90-1/16" – 96" high has seven shelves.
- 96-1/16" – 108" high has eight shelves.
- 108-1/16" – 120" high has nine shelves.
- Matching specie interior is not available over 96" high. Natural Birch UV material will be used.
- When height changes, upper opening height changes. Lower opening height fixed at 27-1/2".
- Specify single or butt doors on custom size cabinets 24" wide.
- Separate 4" high toe platform is available with all cabinet heights.

Cabinet Code	
VLB1884	VLB2484
VLB2184	

**VLB/CSUCR - Vanity Linen Base Height w/Butt Doors**

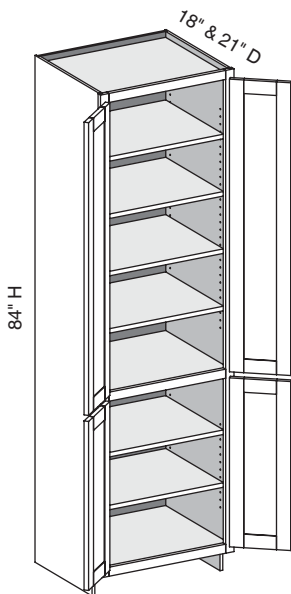

EXP	FL	FUE	SS	PFD	EXT	FT	SBR	LE	TSS	OS	NSH	WS	MI	DT	NB
✓	✓	✓	✓	✓	✓	✓	✓	✓	✓	✓	✓	✓	✓		

Custom Size Ranges  
 Width: 24" – 36"  
 Height: 84" – 120"  
 Depth: 5-1/2" – 30"

- Lower section aligns with 34-1/2" high vanity cabinets.
- 84" – 90" high has six shelves.
- 90-1/16" – 96" high has seven shelves.
- 96-1/16" – 108" high has eight shelves.
- 108-1/16" – 120" high has nine shelves.
- Matching specie interior is not available over 96" high. Natural Birch UV material will be used.
- When height changes, upper opening height changes. Lower opening height fixed at 27-1/2".
- Specify single or butt doors on custom size cabinets 24" wide.
- Separate 4" high toe platform is available with all cabinet heights.

Cabinet Code
VLB2484BD

**Options Key:** EXP = Exposed End(s) FL = Flush End(s) FUE = Flush Unexposed End(s) SS = Shaped Side PFD = Prep for False Door  
 EXT = Extended Stile(s) FT = Flush Toe SBR = Shaped Bottom Rail LE = Leg Extension TSS = Toe Space Side OS = Omit Shelving  
 NSH = No Shelf Holes WS = Solid Wood Shelves MI = Matching Interior DT = Dust Top NB = Natural Finished Bottom

**VUC/CSUC - Vanity Utility**

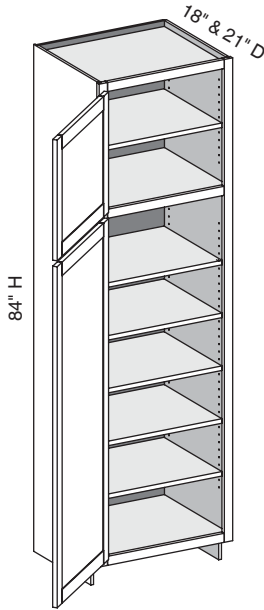

EXP	FL	FUE	SS	PFD	EXT	FT	SBR	LE	TSS	OS	NSH	WS	MI	DT	NB
✓	✓	✓	✓	✓	✓	✓	✓	✓	✓	✓	✓	✓	✓		

Custom Size Ranges  
Width: 12" – 24"  
Height: 84" – 120"  
Depth: 5-1/2" – 30"

- 84" – 90" high has six shelves.
- 90-1/16" – 96" high has seven shelves.
- 96-1/16" – 108" high has eight shelves.
- 108-1/16" – 120" high has nine shelves.
- Matching specie interior is not available over 96" high. Natural Birch UV material will be used.
- When height changes, upper opening height changes. Lower opening height fixed at 56".
- Specify single or butt doors on custom size cabinets 24" wide.
- Separate 4" high toe platform is available with all cabinet heights.

Cabinet Code	
VUC1884	VUC2484
VUC2184	

**VUC/CSUC - Vanity Utility w/Butt Doors**

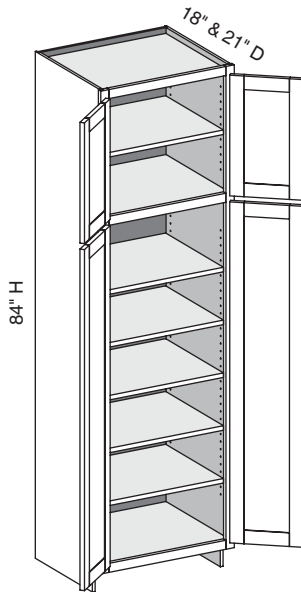

EXP	FL	FUE	SS	PFD	EXT	FT	SBR	LE	TSS	OS	NSH	WS	MI	DT	NB
✓	✓	✓	✓	✓	✓	✓	✓	✓	✓	✓	✓	✓	✓		

Custom Size Ranges  
Width: 24" – 36"  
Height: 84" – 120"  
Depth: 5-1/2" – 30"

- 84" – 90" high has six shelves.
- 90-1/16" – 96" high has seven shelves.
- 96-1/16" – 108" high has eight shelves.
- 108-1/16" – 120" high has nine shelves.
- Matching specie interior is not available over 96" high. Natural Birch UV material will be used.
- When height changes, upper opening height changes. Lower opening height fixed at 56".
- Specify single or butt doors on custom size cabinets 24" wide.
- Separate 4" high toe platform is available with all cabinet heights.

Cabinet Code
VUC2484BD

**VL3V/CSVL3V - Vanity Linen Three Drawer Vanity Height**

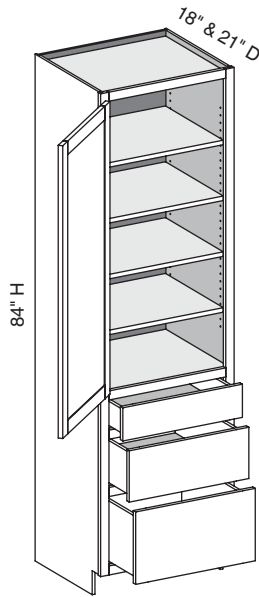

EXP	FL	FUE	SS	PFD	EXT	FT	SBR	LE	TSS	OS	NSH	WS	MI	DT	NB
✓	✓	✓	✓	✓	✓	✓	✓	✓	✓	✓	✓	✓	✓		

Custom Size Ranges  
 Width: 12" – 24"  
 Height: 84" – 120"  
 Depth: 12", 15", 18", 21"  
 24", 27", 30"

- Lower section aligns with 31-1/2" high vanity cabinets.
- 84" – 90" high has four shelves.
- 90-1/16" – 96" high has five shelves.
- 96-1/16" – 108" high has six shelves.
- 108-1/16" – 120" high has seven shelves.
- Matching specie interior is not available over 96" high. Natural Birch UV material will be used.
- When height changes, upper opening height changes. Lower drawer opening heights fixed at 5", 8" and 8-1/2".
- Specify single or butt doors on custom size cabinets 24" wide.
- Separate 4" high toe platform is available with all cabinet heights.

Cabinet Code	
VL3V1884	VL3V2484
VL3V2184	

**VL3V/CSVL3V - Vanity Linen Three Drawer Vanity Height w/Butt Doors**

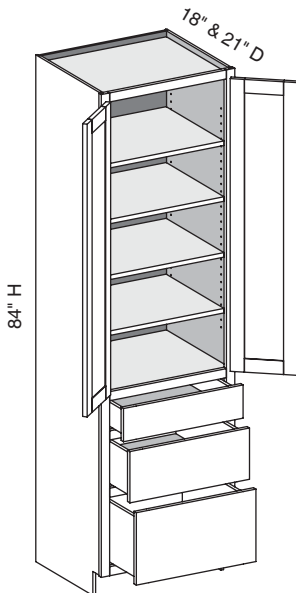

EXP	FL	FUE	SS	PFD	EXT	FT	SBR	LE	TSS	OS	NSH	WS	MI	DT	NB
✓	✓	✓	✓	✓	✓	✓	✓	✓	✓	✓	✓	✓	✓		

Custom Size Ranges  
 Width: 24" – 36"  
 Height: 84" – 120"  
 Depth: 12", 15", 18", 21"  
 24", 27", 30"

- Lower section aligns with 31-1/2" high vanity cabinets.
- 84" – 90" high has four shelves.
- 90-1/16" – 96" high has five shelves.
- 96-1/16" – 108" high has six shelves.
- 108-1/16" – 120" high has seven shelves.
- Matching specie interior is not available over 96" high. Natural Birch UV material will be used.
- When height changes, upper opening height changes. Lower drawer opening heights fixed at 5", 8" and 8-1/2".
- Specify single or butt doors on custom size cabinets 24" wide.
- Separate 4" high toe platform is available with all cabinet heights.

Cabinet Code
VL3V2484BD

**Options Key:** EXP = Exposed End(s) FL = Flush End(s) FUE = Flush Unexposed End(s) SS = Shaped Side PFD = Prep for False Door  
 EXT = Extended Stile(s) FT = Flush Toe SBR = Shaped Bottom Rail LE = Leg Extension TSS = Toe Space Side OS = Omit Shelving  
 NSH = No Shelf Holes WS = Solid Wood Shelves MI = Matching Interior DT = Dust Top NB = Natural Finished Bottom

**VL3B/CSU3D - Vanity Linen Three Drawer Base Height**

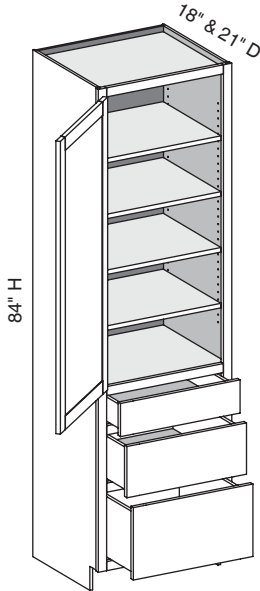

EXP	FL	FUE	SS	PFD	EXT	FT	SBR	LE	TSS	OS	NSH	WS	MI	DT	NB
✓	✓	✓	✓	✓	✓	✓	✓	✓	✓	✓	✓	✓	✓		

Custom Size Ranges  
Width: 12" – 24"  
Height: 84" – 120"  
Depth: 12", 15", 18", 21"  
24", 27", 30"

- Lower section aligns with 34-1/2" high vanity cabinets.
- 84" – 90" high has four shelves.
- 90-1/16" – 96" high has five shelves.
- 96-1/16" – 108" high has six shelves.
- 108-1/16" – 120" high has seven shelves.
- Matching specie interior is not available over 96" high. Natural Birch UV material will be used.
- When height changes, upper opening height changes. Lower drawer opening heights fixed at 5", 8" and 11-1/2".
- Specify single or butt doors on custom size cabinets 24" wide.
- Separate 4" high toe platform is available with all cabinet heights.

Cabinet Code	
VL3B1884	VL3B2484
VL3B2184	

**VL3B/CSU3D - Vanity Linen Three Drawer Base Height w/Butt Doors**

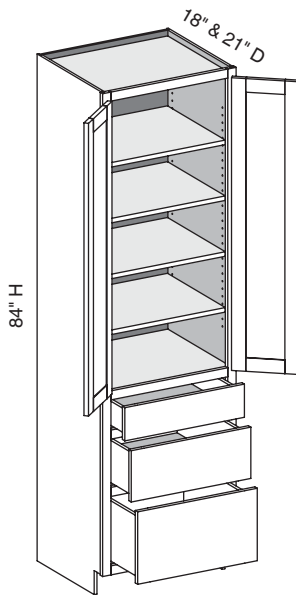

EXP	FL	FUE	SS	PFD	EXT	FT	SBR	LE	TSS	OS	NSH	WS	MI	DT	NB
✓	✓	✓	✓	✓	✓	✓	✓	✓	✓	✓	✓	✓	✓		

Custom Size Ranges  
Width: 24" – 36"  
Height: 84" – 120"  
Depth: 12", 15", 18", 21"  
24", 27", 30"

- Lower section aligns with 34-1/2" high vanity cabinets.
- 84" – 90" high has four shelves.
- 90-1/16" – 96" high has five shelves.
- 96-1/16" – 108" high has six shelves.
- 108-1/16" – 120" high has seven shelves.
- Matching specie interior is not available over 96" high. Natural Birch UV material will be used.
- When height changes, upper opening height changes. Lower drawer opening heights fixed at 5", 8" and 11-1/2".
- Specify single or butt doors on custom size cabinets 24" wide.
- Separate 4" high toe platform is available with all cabinet heights.

Cabinet Code
VL3B2484BD

**Options Key:** EXP = Exposed End(s) FL = Flush End(s) FUE = Flush Unexposed End(s) SS = Shaped Side PFD = Prep for False Door  
EXT = Extended Stile(s) FT = Flush Toe SBR = Shaped Bottom Rail LE = Leg Extension TSS = Toe Space Side OS = Omit Shelving  
NSH = No Shelf Holes WS = Solid Wood Shelves MI = Matching Interior DT = Dust Top NB = Natural Finished Bottom

**VW/CSW - Vanity Wall**

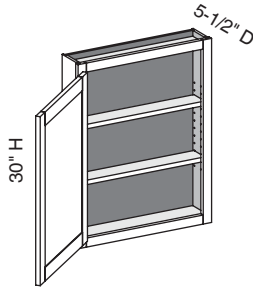

EXP	FL	FUE	SS	PFD	EXT	FT	SBR	LE	TSS	OS	NSH	WS	MI	DT	NB
✓	✓	✓		✓	✓					✓	✓	✓	✓		✓

Custom Size Ranges  
 Width: 9" – 36"  
 Height: 12" – 48"  
 Depth: 5-1/2" – 30"

- 12" – 18" high has no shelves.
- 18-1/16" – 24" high has one shelf.
- 24-1/16" – 36" high has two shelves.
- 36-1/16" – 48" high has three shelves.
- Specify single or butt doors on custom size cabinets 24" wide.

30" High	
VW1230	VW1830
VW1530	VW2430

**VWS/CSWWS - Vanity Wall Shelf w/Butt Doors**

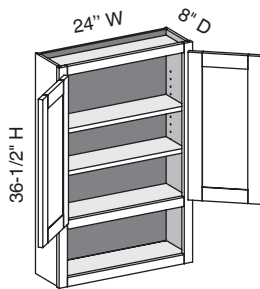

EXP	FL	FUE	SS	PFD	EXT	FT	SBR	LE	TSS	OS	NSH	WS	MI	DT	NB
✓	✓	✓		✓	✓					✓	✓	✓	✓		✓

Custom Size Ranges  
 Width: 24" – 36"  
 Height: 24" – 48"  
 Depth: 5-1/2" – 12-1/2"

- 8" high bottom opening – fixed.
- Lower section does not match exterior specie unless matching interior is ordered.

36" High
VWS2436.5BD

**WHV/CSWHV - Wall Hung Vanity**

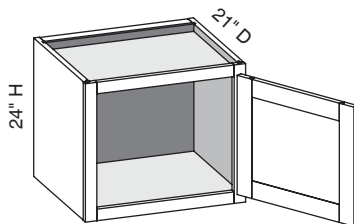

EXP	FL	FUE	SS	PFD	EXT	FT	SBR	LE	TSS	OS	NSH	WS	MI	DT	NB
✓	✓	✓		✓	✓					STD	STD		✓	STD	✓

Custom Size Ranges  
 Width: 21" – 24"  
 Height: 18" – 24"  
 Depth: 18" – 21"

- Includes two precut 2 x 4 installation cleats.
- The load capacity of these cabinets is greatly dependent on the quality of the installation screws and whether the cabinets are secured into the wall studs. If not secured into two or more studs, using high quality installation screws the cabinet may not support the desired weight.
- Conestoga will not be responsible for cabinet failure due to inadequate installation techniques or materials.

24" High
WHV2124
WHV2424

**Options Key:** EXP = Exposed End(s) FL = Flush End(s) FUE = Flush Unexposed End(s) SS = Shaped Side PFD = Prep for False Door  
 EXT = Extended Stile(s) FT = Flush Toe SBR = Shaped Bottom Rail LE = Leg Extension TSS = Toe Space Side OS = Omit Shelving  
 NSH = No Shelf Holes WS = Solid Wood Shelves MI = Matching Interior DT = Dust Top NB = Natural Finished Bottom

**WHV/CSWHV - Wall Hung Vanity w/Butt Doors**

EXP	FL	FUE	SS	PFD	EXT	FT	SBR	LE	TSS	OS	NSH	WS	MI	DT	NB
✓	✓	✓		✓	✓					STD	STD		✓	STD	✓

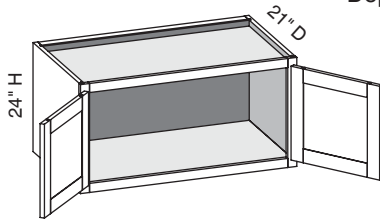

Custom Size Ranges  
Width: 24" – 36"  
Height: 18" – 24"  
Depth: 18" – 21"

- Includes two precut 2 x 4 installation cleats.
- The load capacity of these cabinets is greatly dependent on the quality of the installation screws and whether the cabinets are secured into the wall studs. If not secured into two or more studs, using high quality installation screws the cabinet may not support the desired weight.
- Conestoga will not be responsible for cabinet failure due to inadequate installation techniques or materials.

24" High	
WHV2424BD	WHV3324BD
WHV2724BD	WHV3624BD
WHV3024BD	

**WHV/CSWHVCS - Wall Hung Vanity w/Center Stile**

EXP	FL	FUE	SS	PFD	EXT	FT	SBR	LE	TSS	OS	NSH	WS	MI	DT	NB
✓	✓	✓		✓	✓					STD	STD		✓	STD	✓

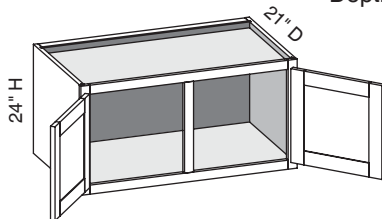

Custom Size Ranges  
Width: 27" – 48"  
Height: 18" – 24"  
Depth: 18" – 21"

- Includes two precut 2 x 4 installation cleats.
- The load capacity of these cabinets is greatly dependent on the quality of the installation screws and whether the cabinets are secured into the wall studs. If not secured into two or more studs, using high quality installation screws the cabinet may not support the desired weight.
- Conestoga will not be responsible for cabinet failure due to inadequate installation techniques or materials.

24" High	
WHV2724	WHV3924
WHV3024	WHV4224
WHV3324	WHV4524
WHV3624	WHV4824

**Options Key:** EXP = Exposed End(s) FL = Flush End(s) FUE = Flush Unexposed End(s) SS = Shaped Side PFD = Prep for False Door  
EXT = Extended Stile(s) FT = Flush Toe SBR = Shaped Bottom Rail LE = Leg Extension TSS = Toe Space Side OS = Omit Shelving  
NSH = No Shelf Holes WS = Solid Wood Shelves MI = Matching Interior DT = Dust Top NB = Natural Finished Bottom

### WHV2D/CSWHV2D - Wall Hung Vanity Two Drawers

EXP	FL	FUE	SS	PFD	EXT	FT	SBR	LE	TSS	OS	NSH	WS	MI	DT	NB
✓	✓	✓		✓	✓					STD	STD		✓	STD	✓

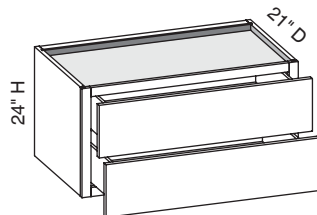

Custom Size Ranges  
 Width: 21" – 36"  
 Height: 18" – 24"  
 Depth: 18", 21"

- Drawer boxes are 6" less than the depth of the cabinet to accommodate inset drawers and hardware.
- Includes two precut 2 x 4 installation cleats.
- The load capacity of these cabinets is greatly dependent on the quality of the installation screws and whether the cabinets are secured into the wall studs. If not secured into two or more studs, using high quality installation screws the cabinet may not support the desired weight.
- Conestoga will not be responsible for cabinet failure due to inadequate installation techniques or materials.

24" High	
WHV2D2124	WHV2D3024
WHV2D2424	WHV2D3324
WHV2D2724	WHV2D3624

**Options Key:** EXP = Exposed End(s) FL = Flush End(s) FUE = Flush Unexposed End(s) SS = Shaped Side PFD = Prep for False Door  
 EXT = Extended Stile(s) FT = Flush Toe SBR = Shaped Bottom Rail LE = Leg Extension TSS = Toe Space Side OS = Omit Shelving  
 NSH = No Shelf Holes WS = Solid Wood Shelves MI = Matching Interior DT = Dust Top NB = Natural Finished Bottom

**DB/CSDB - Desk Base**

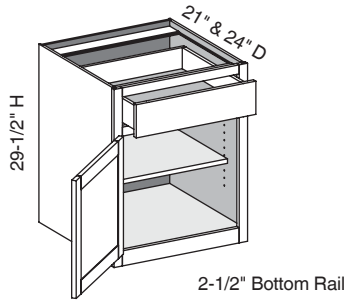

EXP	FL	FUE	SS	PFD	EXT	FT	SBR	LE	TSS	OS	NSH	WS	MI	DT	NB
✓	✓	✓		✓	✓	STD				✓	✓	✓	✓	✓	

Custom Size Ranges  
Width: 12" – 24"  
Height: 29-1/2"  
Depth: 18", 21", 24"

- Specify single or butt doors on custom size cabinets 24" wide.

Cabinet Code	
DB1229.5	DB2129.5
DB1529.5	DB2429.5
DB1829.5	

**DB/CSDB - Desk Base w/Butt Doors**

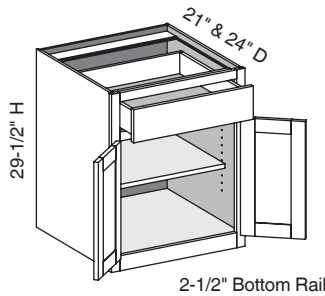

EXP	FL	FUE	SS	PFD	EXT	FT	SBR	LE	TSS	OS	NSH	WS	MI	DT	NB
✓	✓	✓		✓	✓	STD				✓	✓	✓	✓	✓	

Custom Size Ranges  
Width: 24" – 36"  
Height: 29-1/2"  
Depth: 18", 21", 24"

- Specify single or butt doors on custom size cabinets 24" wide.

Cabinet Code	
DB2429.5BD	

**DBFD/CSDBFD - Desk Base Full Door**

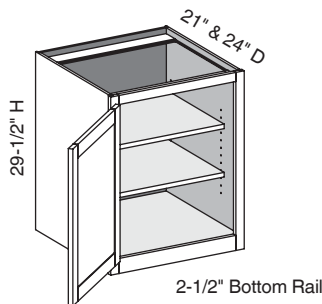

EXP	FL	FUE	SS	PFD	EXT	FT	SBR	LE	TSS	OS	NSH	WS	MI	DT	NB
✓	✓	✓		✓	✓	STD				✓	✓	✓	✓	✓	

Custom Size Ranges  
Width: 12" – 24"  
Height: 29-1/2"  
Depth: 18" – 30"

- Specify single or butt doors on custom size cabinets 24" wide.

Cabinet Code	
DBFD1229.5	DBFD2129.5
DBFD1529.5	DBFD2429.5
DBFD1829.5	

**Options Key:** EXP = Exposed End(s) FL = Flush End(s) FUE = Flush Unexposed End(s) SS = Shaped Side PFD = Prep for False Door  
EXT = Extended Stile(s) FT = Flush Toe SBR = Shaped Bottom Rail LE = Leg Extension TSS = Toe Space Side OS = Omit Shelving  
NSH = No Shelf Holes WS = Solid Wood Shelves MI = Matching Interior DT = Dust Top NB = Natural Finished Bottom



### DBFD/CSDBFD - Desk Base Full Door w/Butt Doors

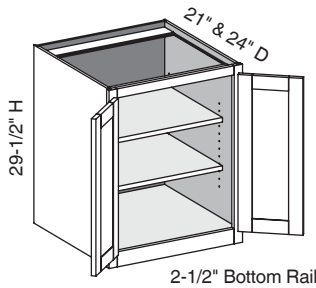

EXP	FL	FUE	SS	PFD	EXT	FT	SBR	LE	TSS	OS	NSH	WS	MI	DT	NB
✓	✓	✓		✓	✓	STD				✓	✓	✓	✓	✓	

Custom Size Ranges  
 Width: 24" – 36"  
 Height: 29-1/2"  
 Depth: 18" – 30"

- Specify single or butt doors on custom size cabinets 24" wide.

Cabinet Code	
DBFD2429.5BD	

### DB2D/CSDB2D - Desk Base Two Drawers

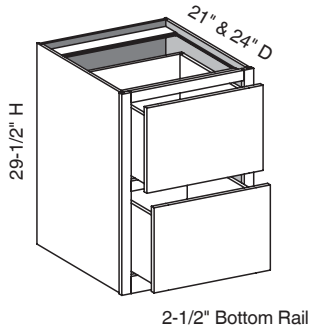

EXP	FL	FUE	SS	PFD	EXT	FT	SBR	LE	TSS	OS	NSH	WS	MI	DT	NB
✓	✓	✓		✓	✓	STD				STD	STD		✓	✓	

Custom Size Ranges  
 Width: 12" – 36"  
 Height: 29-1/2"  
 Depth: 18", 21", 24"

- Both drawers designed to accommodate Pendaflex files.
- 15" width Pendaflex files must be installed front to back.

Cabinet Code	
DB2D1529.5	DB2D2129.5
DB2D1829.5	

### DB3D/CSDB3D - Desk Base Three Drawers

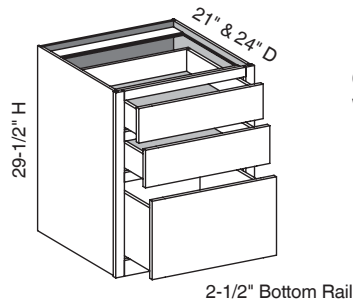

EXP	FL	FUE	SS	PFD	EXT	FT	SBR	LE	TSS	OS	NSH	WS	MI	DT	NB
✓	✓	✓		✓	✓	STD				STD	STD		✓	✓	

Custom Size Ranges  
 Width: 12" – 36"  
 Height: 29-1/2"  
 Depth: 18", 21", 24"

- Bottom drawer designed to accommodate Pendaflex files.
- 15" width Pendaflex files must be installed front to back.

Cabinet Code	
DB3D1529.5	DB3D2129.5
DB3D1829.5	DB3D2429.5

**DD/CSDD - Desk Drawer**

EXP	FL	FUE	SS	PFD	EXT	FT	SBR	LE	TSS	OS	NSH	WS	MI	DT	NB
✓	✓	✓			✓					STD	STD		✓	STD	

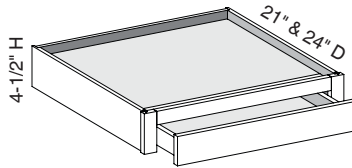

Custom Size Ranges  
 Width: 12" – 36"  
 Height: 4-1/2"  
 Depth: 18", 21", 24"

- No bottom or bottom rail.

Cabinet Code	
DD184.5	DD304.5
DD214.5	DD334.5
DD244.5	DD364.5
DD274.5	

**DDSL (R)/CSDDSL (R) - Desk Drawer Support Left (or Right)**

EXP	FL	FUE	SS	PFD	EXT	FT	SBR	LE	TSS	OS	NSH	WS	MI	DT	NB
✓	✓												✓		

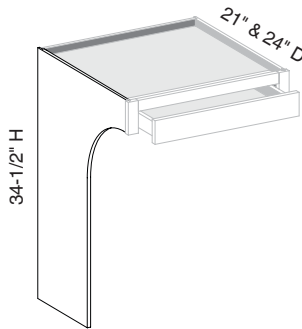

Custom Size Ranges  
 Height: 29-1/2" – 42"  
 Depth: 18", 21", 24"

- Left shown.
- Bottom can be trimmed to custom height.
- Support leg only.
- Exposed edge is banded with matching specie veneer.

Cabinet Code	
DDSL2134.5	DDSR2134.5
DDSL2434.5	DDSR2434.5

**LF2D/CSLF2D - Lateral File Two Drawer**

EXP	FL	FUE	SS	PFD	EXT	FT	SBR	LE	TSS	OS	NSH	WS	MI	DT	NB
✓	✓	✓		✓	✓	STD				STD	STD		✓	✓	

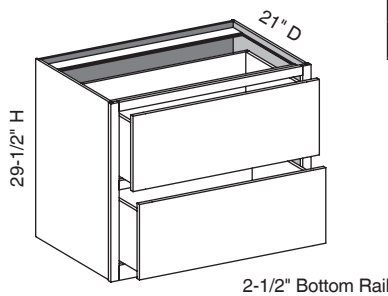

Custom Size Ranges  
 Width: 30" – 36"  
 Height: 29-1/2"  
 Depth: 21"

- Full extension interlocking drawer slides only.

Cabinet Code	
LF2D3029.5	LF2D3629.5

**LFS/CSLFS - Letter File Slot**

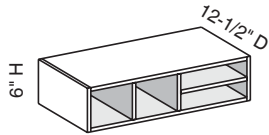

EXP	FL	FUE	SS	PFD	EXT	FT	SBR	LE	TSS	OS	NSH	WS	MI	DT	NB
STD													STD		

Custom Size Ranges  
 Width: 24" – 29-15/16"  
 Height: 6"  
 Depth: 12-1/2"

- 1/2" matching specie doweled plywood construction.
- Recessed back design for custom depth modification.
- Exposed edges are banded with matching specie veneer.
- When width changes vertical openings change.

Cabinet Code	
LFS246	LFS276

**LFS/CSLFS - Letter File Slot**

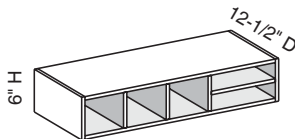

EXP	FL	FUE	SS	PFD	EXT	FT	SBR	LE	TSS	OS	NSH	WS	MI	DT	NB
STD													STD		

Custom Size Ranges  
 Width: 30" – 32-15/16"  
 Height: 6"  
 Depth: 12-1/2"

- 1/2" matching specie doweled plywood construction.
- Recessed back design for custom depth modification.
- Exposed edges are banded with matching specie veneer.
- When width changes vertical openings change.

Cabinet Code	
LFS306	

**LFS/CSLFS - Letter File Slot**

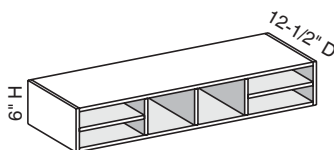

EXP	FL	FUE	SS	PFD	EXT	FT	SBR	LE	TSS	OS	NSH	WS	MI	DT	NB
STD													STD		

Custom Size Ranges  
 Width: 33" – 38-15/16"  
 Height: 6"  
 Depth: 12-1/2"

- 1/2" matching specie doweled plywood construction.
- Recessed back design for custom depth modification.
- Exposed edges are banded with matching specie veneer.
- When width changes vertical openings change.

Cabinet Code	
LFS336	LFS366

**LFS/CSLFS - Letter File Slot**

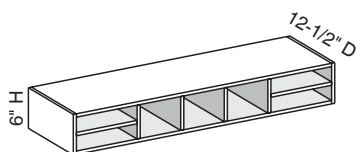

EXP	FL	FUE	SS	PFD	EXT	FT	SBR	LE	TSS	OS	NSH	WS	MI	DT	NB
STD													STD		

Custom Size Ranges  
 Width: 39" – 44-15/16"  
 Height: 6"  
 Depth: 12-1/2"

- 1/2" matching specie doweled plywood construction.
- Recessed back design for custom depth modification.
- Exposed edges are banded with matching specie veneer.
- When width changes vertical openings change.

Cabinet Code	
LFS396	LFS426

Options Key: **EXP** = Exposed End(s) **FL** = Flush End(s) **FUE** = Flush Unexposed End(s) **SS** = Shaped Side **PFD** = Prep for False Door  
**EXT** = Extended Stile(s) **FT** = Flush Toe **SBR** = Shaped Bottom Rail **LE** = Leg Extension **TSS** = Toe Space Side **OS** = Omit Shelving  
**NSH** = No Shelf Holes **WS** = Solid Wood Shelves **MI** = Matching Interior **DT** = Dust Top **NB** = Natural Finished Bottom

**LFS/CSLFS - Letter File Slot**

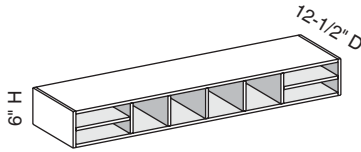

EXP	FL	FUE	SS	PFD	EXT	FT	SBR	LE	TSS	OS	NSH	WS	MI	DT	NB
STD													STD		

Custom Size Ranges  
Width: 45" – 48"  
Height: 6"  
Depth: 12-1/2"

- 1/2" matching specie doweled plywood construction.
- Recessed back design for custom depth modification.
- Exposed edges are banded with matching specie veneer.
- When width changes vertical openings change.

Cabinet Code	
LFS456	LFS486

**ORC/CSORC - Other Room Cabinet**

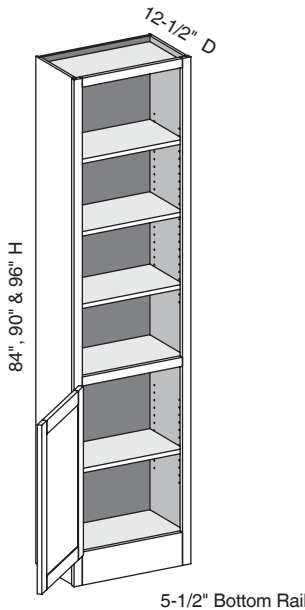

EXP	FL	FUE	SS	PFD	EXT	FT	SBR	LE	TSS	OS	NSH	WS	MI	DT	NB
✓	✓	✓		✓	✓	STD				✓	✓	✓	✓		

Custom Size Ranges  
Width: 12" – 24"  
Height: 84" – 120"  
Depth: 5-1/2" – 30"

- Matching specie interior is not available over 96" high. Neutral Birch UV material will be used.
- Doors on top section are optional and must be specified.
- Lower section aligns with 34-1/2" high base cabinets.
- When height changes, upper opening height changes. Lower opening height fixed at 27-1/2".
- 84" – 90" high has six shelves.
- 90-1/16" – 96" high has seven shelves.
- 96-1/16" – 108" high has eight shelves.
- 108-1/16" – 120" high has nine shelves.
- Specify single or butt doors on custom size cabinets 24" wide.

84" High	90" High	96" High
ORC1584	ORC1590	ORC1596
ORC1884	ORC1890	ORC1896
ORC2184	ORC2190	ORC2196

**Options Key:** EXP = Exposed End(s) FL = Flush End(s) FUE = Flush Unexposed End(s) SS = Shaped Side PFD = Prep for False Door  
EXT = Extended Stile(s) FT = Flush Toe SBR = Shaped Bottom Rail LE = Leg Extension TSS = Toe Space Side OS = Omit Shelving  
NSH = No Shelf Holes WS = Solid Wood Shelves MI = Matching Interior DT = Dust Top NB = Natural Finished Bottom

### ORC/CSORC - Other Room Cabinet w/Butt Doors

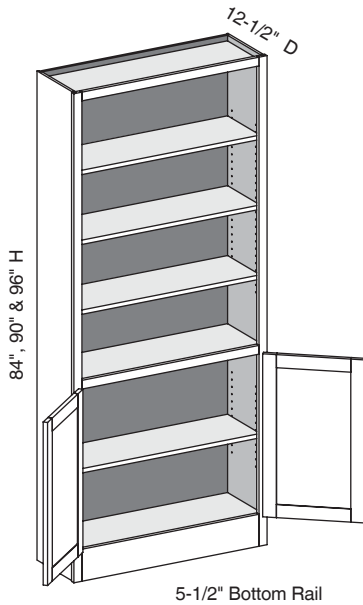

EXP	FL	FUE	SS	PFD	EXT	FT	SBR	LE	TSS	OS	NSH	WS	MI	DT	NB
✓	✓	✓		✓	✓	STD				✓	✓	✓	✓		

Custom Size Ranges  
 Width: 24" – 36"  
 Height: 84" – 120"  
 Depth: 5-1/2" – 30"

- Matching specie interior is not available over 96" high. Neutral Birch UV material will be used.
- Doors on top section are optional and must be specified.
- Lower section aligns with 34-1/2" high base cabinets.
- When height changes, upper opening height changes. Lower opening height fixed at 27-1/2".
- 84" – 90" high has six shelves.
- 90-1/16" – 96" high has seven shelves.
- 96-1/16" – 108" high has eight shelves.
- 108-1/16" – 120" high has nine shelves.
- Specify single or butt doors on custom size cabinets 24" wide.

84" High	90" High	96" High
ORC2484	ORC2490	ORC2496
ORC2784	ORC2790	ORC2796
ORC3084	ORC3090	ORC3096
ORC3384	ORC3390	ORC3396
ORC3684	ORC3690	ORC3696

### ORS/CSORS - Other Room Shelf

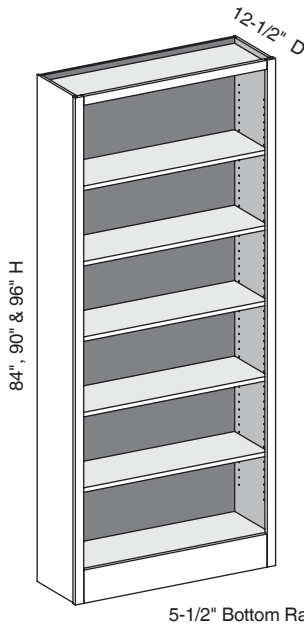

EXP	FL	FUE	SS	PFD	EXT	FT	SBR	LE	TSS	OS	NSH	WS	MI	DT	NB
✓	✓	✓		✓	✓	STD				✓	✓	✓	✓		

Custom Size Ranges  
 Width: 12" – 36"  
 Height: 84" – 120"  
 Depth: 5-1/2" – 30"

- Matching specie interior is not available over 96" high. Neutral Birch UV material will be used.
- 84" – 90" high has six shelves.
- 90-1/16" – 96" high has seven shelves.
- 96-1/16" – 108" high has eight shelves.
- 108-1/16" – 120" high has nine shelves.

84" High	90" High	96" High
ORS1584	ORS1590	ORS1596
ORS1884	ORS1890	ORS1896
ORS2184	ORS2190	ORS2196
ORS2484	ORS2490	ORS2496
ORS2784	ORS2790	ORS2796
ORS3084	ORS3090	ORS3096
ORS3384	ORS3390	ORS3396
ORS3684	ORS3690	ORS3696

**Options Key:** EXP = Exposed End(s) FL = Flush End(s) FUE = Flush Unexposed End(s) SS = Shaped Side PFD = Prep for False Door  
 EXT = Extended Stile(s) FT = Flush Toe SBR = Shaped Bottom Rail LE = Leg Extension TSS = Toe Space Side OS = Omit Shelving  
 NSH = No Shelf Holes WS = Solid Wood Shelves MI = Matching Interior DT = Dust Top NB = Natural Finished Bottom

**W1D/CSW1D - Wall One Drawer**

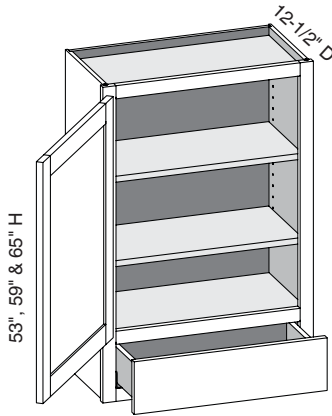

EXP	FL	FUE	SS	PFD	EXT	FT	SBR	LE	TSS	OS	NSH	WS	MI	DT	NB
✓	✓	✓			✓					✓	✓	✓	✓		✓

Custom Size Ranges  
Width: 12" – 24"  
Height: 30" – 72"  
Depth: 12", 12-1/2",  
15", 18", 21", 24"

- When height changes, upper opening height changes. Lower opening height fixed at 5".
- 30" – 35-15/16" high has one shelf.
- 36" – 47-15/16" high has two shelves.
- 48" – 59-15/16" high has three shelves.
- 60" – 72" high has four shelves.
- Specify single or butt doors on custom size cabinets 24" wide.

53" High	59" High	65" High
W1D1553	W1D1559	W1D1565
W1D1853	W1D1859	W1D1865
W1D2153	W1D2159	W1D2165
W1D2453	W1D2459	W1D2465

**W1D/CSW1D - Wall One Drawer w/Butt Doors**

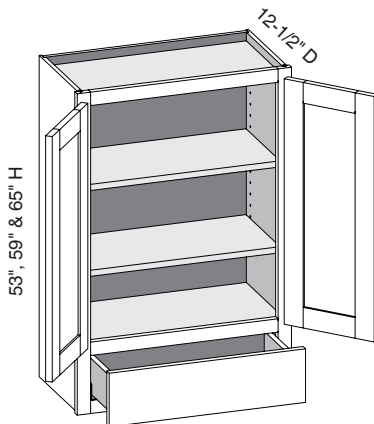

EXP	FL	FUE	SS	PFD	EXT	FT	SBR	LE	TSS	OS	NSH	WS	MI	DT	NB
✓	✓	✓			✓					✓	✓	✓	✓		✓

Custom Size Ranges  
Width: 24" – 36"  
Height: 30" – 72"  
Depth: 12", 12-1/2",  
15", 18", 21", 24"

- When height changes, upper opening height changes. Lower opening height fixed at 5".
- 30" – 35-15/16" high has one shelf.
- 36" – 47-15/16" high has two shelves.
- 48" – 59-15/16" high has three shelves.
- 60" – 72" high has four shelves.
- Specify single or butt doors on custom size cabinets 24" wide.

53" High	59" High	65" High
W1D2453BD	W1D2459BD	W1D2465BD
W1D2753BD	W1D2759BD	W1D2765BD
W1D3053BD	W1D3059BD	W1D3065BD
W1D3353BD	W1D3359BD	W1D3365BD
W1D3653BD	W1D3659BD	W1D3665BD

**Options Key:** EXP = Exposed End(s) FL = Flush End(s) FUE = Flush Unexposed End(s) SS = Shaped Side PFD = Prep for False Door  
EXT = Extended Stile(s) FT = Flush Toe SBR = Shaped Bottom Rail LE = Leg Extension TSS = Toe Space Side OS = Omit Shelving  
NSH = No Shelf Holes WS = Solid Wood Shelves MI = Matching Interior DT = Dust Top NB = Natural Finished Bottom

**W1D/CSW1DCS - Wall One Drawer w/Center Stile**

EXP	FL	FUE	SS	PFD	EXT	FT	SBR	LE	TSS	OS	NSH	WS	MI	DT	NB
✓	✓	✓			✓					✓	✓	✓	✓		✓

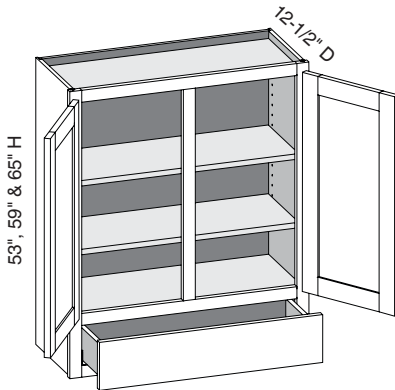

Custom Size Ranges  
 Width: 27" – 36"  
 Height: 30" – 72"  
 Depth: 12", 12-1/2",  
 15", 18", 21", 24"

- When height changes, upper opening height changes. Lower opening height fixed at 5".
- 30" – 35-15/16" high has one shelf.
- 36" – 47-15/16" high has two shelves.
- 48" – 59-15/16" high has three shelves.
- 60" – 72" high has four shelves.
- Specify single or butt doors on custom size cabinets 24" wide.

53" High	59" High	65" High
W1D2753	W1D2759	W1D2759
W1D3053	W1D3059	W1D3059
W1D3353	W1D3359	W1D3359
W1D3653	W1D3659	W1D3659

**W2D/CSW2D - Wall Two Drawer**

EXP	FL	FUE	SS	PFD	EXT	FT	SBR	LE	TSS	OS	NSH	WS	MI	DT	NB
✓	✓	✓			✓					✓	✓	✓	✓		✓

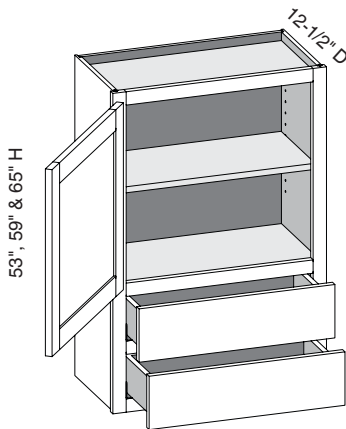

Custom Size Ranges  
 Width: 12" – 24"  
 Height: 30" – 72"  
 Depth: 12", 12-1/2",  
 15", 18", 21", 24"

- When height changes, upper opening height changes. Lower opening heights fixed at 5".
- 30" – 41-15/16" high has one shelf.
- 42" – 47-15/16" high has two shelves.
- 48" – 59-15/16" high has three shelves.
- 60" – 72" high has four shelves.
- Specify single or butt doors on custom size cabinets 24" wide.

53" High	59" High	65" High
W2D1553	W2D1559	W2D1565
W2D1853	W2D1859	W2D1865
W2D2153	W2D2159	W2D2165
W2D2453	W2D2459	W2D2465

**Options Key:** EXP = Exposed End(s) FL = Flush End(s) FUE = Flush Unexposed End(s) SS = Shaped Side PFD = Prep for False Door  
 EXT = Extended Stile(s) FT = Flush Toe SBR = Shaped Bottom Rail LE = Leg Extension TSS = Toe Space Side OS = Omit Shelving  
 NSH = No Shelf Holes WS = Solid Wood Shelves MI = Matching Interior DT = Dust Top NB = Natural Finished Bottom

**W2D/CSW2D - Wall Two Drawer w/Butt Doors**

EXP	FL	FUE	SS	PFD	EXT	FT	SBR	LE	TSS	OS	NSH	WS	MI	DT	NB
✓	✓	✓			✓					✓	✓	✓	✓		✓

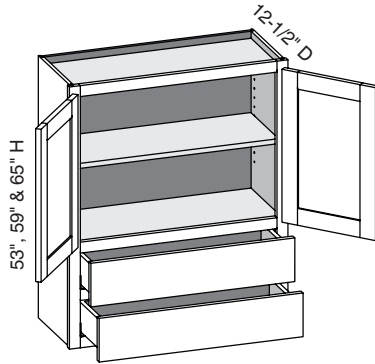

Custom Size Ranges  
Width: 24" – 36"  
Height: 30" – 72"  
Depth: 12", 12-1/2",  
15", 18", 21", 24"

- When height changes, upper opening height changes. Lower opening heights fixed at 5".
- 30" – 41-15/16" high has one shelf.
- 42" – 47-15/16" high has two shelves.
- 48" – 59-15/16" high has three shelves.
- 60" – 72" high has four shelves.
- Specify single or butt doors on custom size cabinets 24" wide.

53" High	59" High	65" High
W2D2453BD	W2D2459BD	W2D2465BD
W2D2753BD	W2D2759BD	W2D2765BD
W2D3053BD	W2D3059BD	W2D3065BD
W2D3353BD	W2D3359BD	W2D3365BD
W2D3653BD	W2D3659BD	W2D3665BD

**W2D/CSW2DCS - Wall Two Drawer w/Center Stile**

EXP	FL	FUE	SS	PFD	EXT	FT	SBR	LE	TSS	OS	NSH	WS	MI	DT	NB
✓	✓	✓			✓					✓	✓	✓	✓		✓

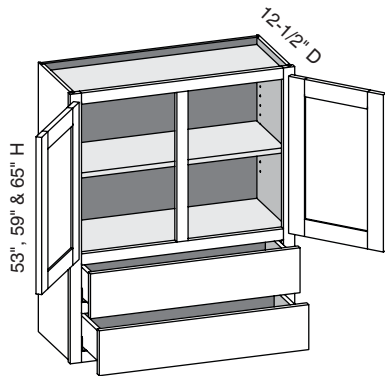

Custom Size Ranges  
Width: 27" – 36"  
Height: 30" – 72"  
Depth: 12", 12-1/2",  
15", 18", 21", 24"

- When height changes, upper opening height changes. Lower opening heights fixed at 5".
- 30" – 41-15/16" high has one shelf.
- 42" – 47-15/16" high has two shelves.
- 48" – 59-15/16" high has three shelves.
- 60" – 72" high has four shelves.
- Specify single or butt doors on custom size cabinets 24" wide.

53" High	59" High	65" High
W2D2753	W2D2759	W2D2765
W2D3053	W2D3059	W2D3065
W2D3353	W2D3359	W2D3365
W2D3653	W2D3659	W2D3665

**Options Key:** EXP = Exposed End(s) FL = Flush End(s) FUE = Flush Unexposed End(s) SS = Shaped Side PFD = Prep for False Door  
EXT = Extended Stile(s) FT = Flush Toe SBR = Shaped Bottom Rail LE = Leg Extension TSS = Toe Space Side OS = Omit Shelving  
NSH = No Shelf Holes WS = Solid Wood Shelves MI = Matching Interior DT = Dust Top NB = Natural Finished Bottom



## WOBS/CSWOBS - Wall Open Bookshelf

EXP	FL	FUE	SS	PFD	EXT	FT	SBR	LE	TSS	OS	NSH	WS	MI	DT	NB
✓	✓	✓		✓	✓					✓	✓	✓	✓		

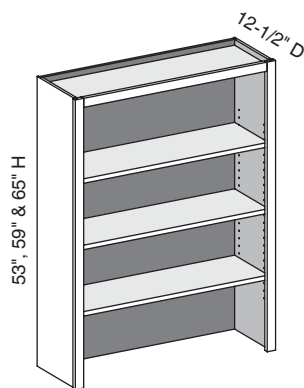

Custom Size Ranges  
 Width: 15" – 36"  
 Height: 30" – 72"  
 Depth: 5-1/2" – 27"

- Solid wood shelves not available with matching specie interior option.
- 30" – 35-15/16" high has one shelf.
- 36" – 47-15/16" high has two shelves.
- 48" – 59-15/16" high has three shelves.
- 60" – 72" high has four shelves.

53" High	59" High	65" High
WOBS1553	WOBS1559	WOBS1565
WOBS1853	WOBS1859	WOBS1865
WOBS2153	WOBS2159	WOBS2165
WOBS2453	WOBS2459	WOBS2465
WOBS2753	WOBS2759	WOBS2765
WOBS3053	WOBS3059	WOBS3065
WOBS3353	WOBS3359	WOBS3365
WOBS3653	WOBS3659	WOBS3665

**WOBSCS/CSWOBSCS – Wall Open Bookshelf w/Center Stile**

EXP	FL	FUE	SS	PFD	EXT	FT	SBR	LE	TSS	OS	NSH	WS	MI	DT	NB
✓	✓	✓		✓	✓					✓	✓	✓	✓		

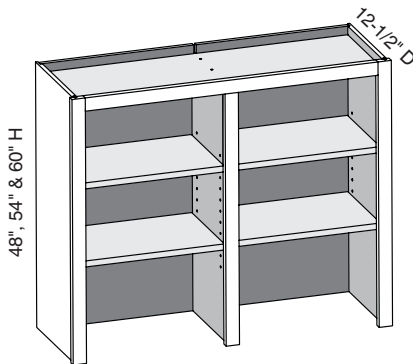

Custom Size Ranges  
Width: 36" – 72"  
Height: 30" – 72"  
Depth: 5-1/2" – 27"

- Fixed vertical partition with independently adjustable shelves.
- Solid wood shelves not available with matching specie interior option.
- 30" – 35-15/16" high has two shelves.
- 36" – 47-15/16" high has four shelves.
- 48" – 59-1/16" high has six shelves.
- 60" – 72" high has eight shelves.

53" High	59" High	65" High
WOBSCS3653	WOBSCS3659	WOBSCS3665
WOBSCS3953	WOBSCS3959	WOBSCS3965
WOBSCS4253	WOBSCS4259	WOBSCS4265
WOBSCS4553	WOBSCS4559	WOBSCS4565
WOBSCS4853	WOBSCS4859	WOBSCS4865
WOBSCS5153	WOBSCS5159	WOBSCS5165
WOBSCS5453	WOBSCS5459	WOBSCS5465
WOBSCS5753	WOBSCS5759	WOBSCS5765
WOBSCS6053	WOBSCS6059	WOBSCS6065
WOBSCS6353	WOBSCS6359	WOBSCS6365
WOBSCS6653	WOBSCS6659	WOBSCS6665
WOBSCS6953	WOBSCS6959	WOBSCS6965
WOBSCS7253	WOBSCS7259	WOBSCS7265

**MC2FD/CSMC2FD - Media Center Two Full Doors**

EXP	FL	FUE	SS	PFD	EXT	FT	SBR	LE	TSS	OS	NSH	WS	MI	DT	NB
✓	✓	✓	✓	✓	✓	✓	✓	✓		✓	✓	✓	✓	STD	

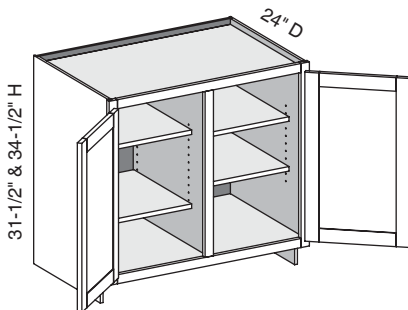

Custom Size Ranges  
Width: 30" – 48"  
Height: 10" – 48"  
Depth: 5-1/2" – 30"

- Fixed vertical partition with independently adjustable shelves.
- 10" – 22" high has no shelves.
- 22-1/16" – 28" high has one shelf.
- 28-1/16" – 40" high has two shelves.
- 40-1/16" – 48" high has three shelves.

31.5" High	34.5" High
MC2FD3031.5	MC2FD3034.5
MC2FD3331.5	MC2FD3334.5
MC2FD3631.5	MC2FD3634.5
MC2FD3931.5	MC2FD3934.5
MC2FD4231.5	MC2FD4234.5
MC2FD4531.5	MC2FD4534.5
MC2FD4831.5	MC2FD4834.5

**Options Key:** EXP = Exposed End(s) FL = Flush End(s) FUE = Flush Unexposed End(s) SS = Shaped Side PFD = Prep for False Door  
EXT = Extended Stile(s) FT = Flush Toe SBR = Shaped Bottom Rail LE = Leg Extension TSS = Toe Space Side OS = Omit Shelving  
NSH = No Shelf Holes WS = Solid Wood Shelves MI = Matching Interior DT = Dust Top NB = Natural Finished Bottom

### MC3FD/CSMC3FD - Media Center Three Full Doors

EXP	FL	FUE	SS	PFD	EXT	FT	SBR	LE	TSS	OS	NSH	WS	MI	DT	NB
✓	✓	✓	✓	✓	✓	✓	✓	✓		✓	✓	✓	✓	STD	

Custom Size Ranges  
 Width: 48" – 72"  
 Height: 10" – 48"  
 Depth: 5-1/2" – 30"

- Fixed vertical partitions with independently adjustable shelves.
- Doors hinged on center stile require 1/2" overlay hinges for 1-1/4" and 1-3/8" overlays.
- 10" – 22" high has no shelves.
- 22-1/16" – 28" high has one shelf.
- 28-1/16" – 40" high has two shelves.
- 40-1/16" – 48" high has three shelves.

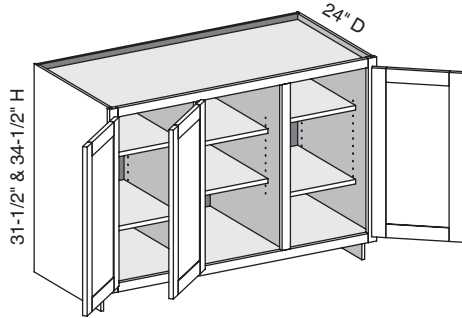

31.5" High	34.5" High
MC3FD4831.5	MC3FD4834.5
MC3FD5131.5	MC3FD5134.5
MC3FD5431.5	MC3FD5434.5
MC3FD5731.5	MC3FD5734.5
MC3FD6031.5	MC3FD6034.5
MC3FD6331.5	MC3FD6334.5
MC3FD6631.5	MC3FD6634.5
MC3FD6931.5	MC3FD6934.5
MC3FD7231.5	MC3FD7234.5

### MC2D/CSMC2D - Media Center Two Door

EXP	FL	FUE	SS	PFD	EXT	FT	SBR	LE	TSS	OS	NSH	WS	MI	DT	NB
✓	✓	✓	✓	✓	✓	✓	✓	✓		✓	✓	✓	✓	STD	

Custom Size Ranges  
 Width: 30" – 48"  
 Height: 31-1/2" – 42"  
 Depth: 5-1/2" – 30"

- Fixed vertical partition with independently adjustable shelves.
- When height changes, lower opening height changes. Upper opening height fixed at 5".

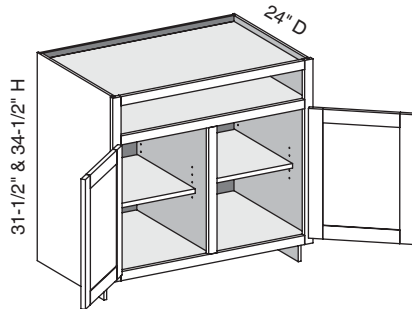

31.5" High	34.5" High
MC2D3031.5	MC2D3034.5
MC2D3331.5	MC2D3334.5
MC2D3631.5	MC2D3634.5
MC2D3931.5	MC2D3934.5
MC2D4231.5	MC2D4234.5
MC2D4531.5	MC2D4534.5
MC2D4831.5	MC2D4834.5

**Options Key:** EXP = Exposed End(s) FL = Flush End(s) FUE = Flush Unexposed End(s) SS = Shaped Side PFD = Prep for False Door  
 EXT = Extended Stile(s) FT = Flush Toe SBR = Shaped Bottom Rail LE = Leg Extension TSS = Toe Space Side OS = Omit Shelving  
 NSH = No Shelf Holes WS = Solid Wood Shelves MI = Matching Interior DT = Dust Top NB = Natural Finished Bottom

**MC3D/CSMC3D - Media Center Three Door**

EXP	FL	FUE	SS	PFD	EXT	FT	SBR	LE	TSS	OS	NSH	WS	MI	DT	NB
✓	✓	✓	✓	✓	✓	✓	✓	✓		✓	✓	✓	✓	STD	

Custom Size Ranges  
Width: 48" – 72"  
Height: 31-1/2" – 42"  
Depth: 5-1/2" – 30"

- Fixed vertical partitions with independently adjustable shelves.
- When height changes, lower opening height changes. Upper opening height fixed at 5".
- Doors hinged on center stile require 1/2" overlay hinges for 1-1/4" and 1-3/8" overlays.

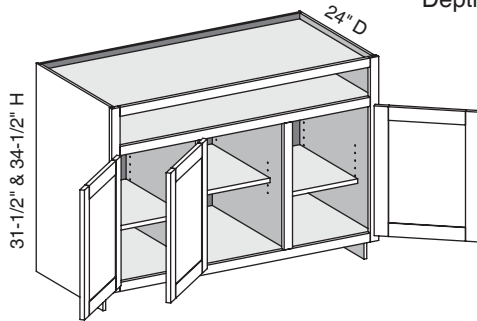

31.5" High	34.5" High
MC3D4831.5	MC3D4834.5
MC3D5131.5	MC3D5134.5
MC3D5431.5	MC3D5434.5
MC3D5731.5	MC3D5734.5
MC3D6031.5	MC3D6034.5
MC3D6331.5	MC3D6334.5
MC3D6631.5	MC3D6634.5
MC3D6931.5	MC3D6934.5
MC3D7231.5	MC3D7234.5

**MC2D2D/CSMC2D2D - Media Center Two Door Two Drawer**

EXP	FL	FUE	SS	PFD	EXT	FT	SBR	LE	TSS	OS	NSH	WS	MI	DT	NB
✓	✓	✓	✓	✓	✓	✓	✓	✓		✓	✓	✓	✓	STD	

Custom Size Ranges  
Width: 48" – 72"  
Height: 31-1/2" – 42"  
Depth: 12", 15", 18"  
21", 24", 27", 30"

- Fixed vertical partitions with independently adjustable shelves.
- When height changes, lower opening height changes. Upper opening height fixed at 5". Middle opening height fixed at 8".

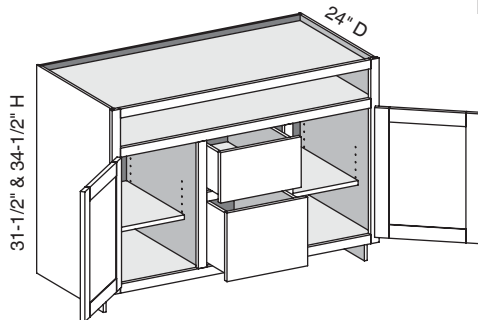

31.5" High	34.5" High
MC2D2D4831.5	MC2D2D4834.5
MC2D2D5131.5	MC2D2D5134.5
MC2D2D5431.5	MC2D2D5434.5
MC2D2D5731.5	MC2D2D5734.5
MC2D2D6031.5	MC2D2D6034.5
MC2D2D6331.5	MC2D2D6334.5
MC2D2D6631.5	MC2D2D6634.5
MC2D2D6931.5	MC2D2D6934.5
MC2D2D7231.5	MC2D2D7234.5

**Options Key:** EXP = Exposed End(s) FL = Flush End(s) FUE = Flush Unexposed End(s) SS = Shaped Side PFD = Prep for False Door  
EXT = Extended Stile(s) FT = Flush Toe SBR = Shaped Bottom Rail LE = Leg Extension TSS = Toe Space Side OS = Omit Shelving  
NSH = No Shelf Holes WS = Solid Wood Shelves MI = Matching Interior DT = Dust Top NB = Natural Finished Bottom

**MC2D3D/CSMC2D3D - Media Center Two Door Three Drawer**

EXP	FL	FUE	SS	PFD	EXT	FT	SBR	LE	TSS	OS	NSH	WS	MI	DT	NB
✓	✓	✓	✓	✓	✓	✓	✓	✓		✓	✓	✓	✓	STD	

Custom Size Ranges  
 Width: 48" – 72"  
 Height: 31-1/2" – 34-1/2"  
 Depth: 12", 15", 18"  
 21", 24", 27", 30"

- Fixed vertical partitions with independently adjustable shelves.
- When height changes, lower opening height changes. Upper opening height fixed at 5". Middle opening height fixed at 8".

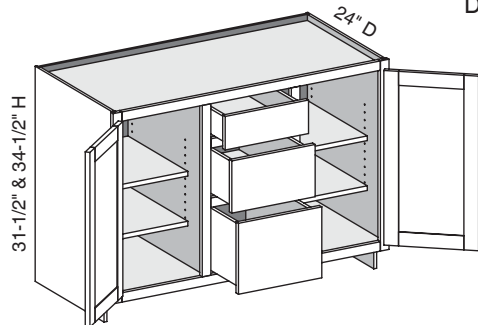

31.5" High	34.5" High
MC2D3D4831.5	MC2D3D4834.5
MC2D3D5131.5	MC2D3D5134.5
MC2D3D5431.5	MC2D3D5434.5
MC2D3D5731.5	MC2D3D5734.5
MC2D3D6031.5	MC2D3D6034.5
MC2D3D6331.5	MC2D3D6334.5
MC2D3D6631.5	MC2D3D6634.5
MC2D3D6931.5	MC2D3D6934.5
MC2D3D7231.5	MC2D3D7234.5

**DWEP/REP/CSEP - Dishwasher/Refrigerator End Panel**

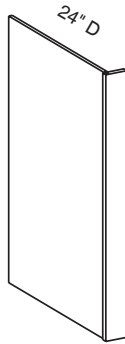

EXP	FL	FUE	SS	PFD	EXT	FT	SBR	LE	TSS	OS	NSH	WS	MI	DT	NB
STD	✓			✓									STD		

Custom Size Ranges  
 Width: 1-1/2" & 3"  
 Height: 12" – 120"  
 Depth: 5-1/2" – 30"

- 1-1/2" or 3" stile.
- Matching specie veneer standard on both sides, except when height exceeds 96-1/16" up to 120", where Natural Birch UV will be used.

34-1/2" High	84" High	96" High
DWEP2434.5	REP2484	REP2496
	REP2784	REP2796

**Options Key:** EXP = Exposed End(s) FL = Flush End(s) FUE = Flush Unexposed End(s) SS = Shaped Side PFD = Prep for False Door  
 EXT = Extended Stile(s) FT = Flush Toe SBR = Shaped Bottom Rail LE = Leg Extension TSS = Toe Space Side OS = Omit Shelving  
 NSH = No Shelf Holes WS = Solid Wood Shelves MI = Matching Interior DT = Dust Top NB = Natural Finished Bottom

**FS/CSFSW - Filler Strip (Wall)**

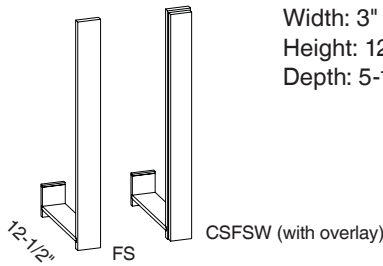

Custom Size Ranges  
 Width: 3" and 6" only  
 Height: 12" – 72"  
 Depth: 5-1/2" – 27"

- Solid wood front strip.
- One piece overlays are available with 1-1/4" and 1-3/8" overlay.
- Overlay will have a Machine Edge on one long side and matching door edge on three sides.
- If overlay is required, order a CSFSW (Custom Size Filler Strip Wall).

30" High	42" High
FS0330	FS0342
FS0630	FS0642

**FS/CSFSB - Filler Strip (Base)**

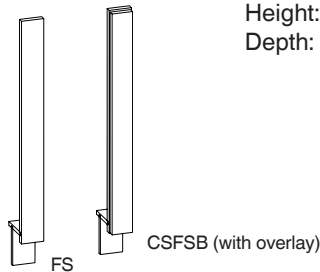

Custom Size Ranges  
 Width: 3" and 6" only  
 Height: 31-1/2" – 96"  
 Depth: 4"

- Solid wood front strip.
- One piece overlays are available with 1-1/4" and 1-3/8" overlay.
- Overlay will have a Machine Edge on one long side and matching door edge on three sides.
- If overlay is required, order a CSFSB (Custom Size Filler Strip Base).

34-1/2" High	84" High	96" High
FS0334.5	FS0384	FS0396
FS0634.5	FS0684	FS0696

**WFC/CSWFC - Wall Filler Columns**

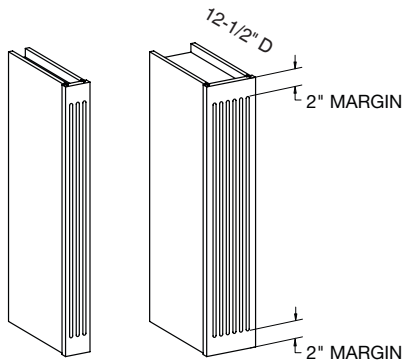

EXP	FL	FUE	SS	PFD	EXT	FT	SBR	LE	TSS	OS	NSH	WS	MI	DT	NB
✓	✓	✓													✓

Custom Size Ranges  
 Width: 3" & 6" only  
 Height: 12" – 65"  
 Depth: 5-1/2" – 30"

- Specify either tapered, rounded or no flutes.
- 3" columns have three flutes.
- 6" columns have six flutes.

**Options Key:** EXP = Exposed End(s) FL = Flush End(s) FUE = Flush Unexposed End(s) SS = Shaped Side PFD = Prep for False Door  
 EXT = Extended Stile(s) FT = Flush Toe SBR = Shaped Bottom Rail LE = Leg Extension TSS = Toe Space Side OS = Omit Shelving  
 NSH = No Shelf Holes WS = Solid Wood Shelves MI = Matching Interior DT = Dust Top NB = Natural Finished Bottom

**BFC/CSBFC - Base Filler Columns**

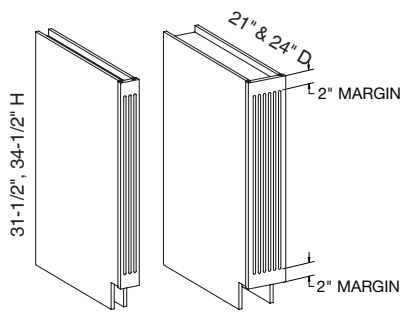

Standard Toe

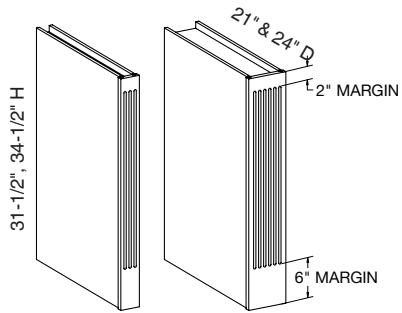

Flush Toe

EXP	FL	FUE	SS	PFD	EXT	FT	SBR	LE	TSS	OS	NSH	WS	MI	DT	NB
✓	✓	✓				✓									

Custom Size Ranges  
Width: 3" & 6" only  
Height: 31-1/2" – 96"  
Depth: 5-1/2" – 30"

- Specify either tapered, rounded or no flutes.
- 3" columns have three flutes.
- 6" columns have six flutes.

Cabinet Code	
BFC0331.5	BFC0334.5
BFC0631.5	BFC0634.5

**Options Key:** EXP = Exposed End(s) FL = Flush End(s) FUE = Flush Unexposed End(s) SS = Shaped Side PFD = Prep for False Door  
EXT = Extended Stile(s) FT = Flush Toe SBR = Shaped Bottom Rail LE = Leg Extension TSS = Toe Space Side OS = Omit Shelving  
NSH = No Shelf Holes WS = Solid Wood Shelves MI = Matching Interior DT = Dust Top NB = Natural Finished Bottom



**TFC/CSBFC - Tall Filler Columns**

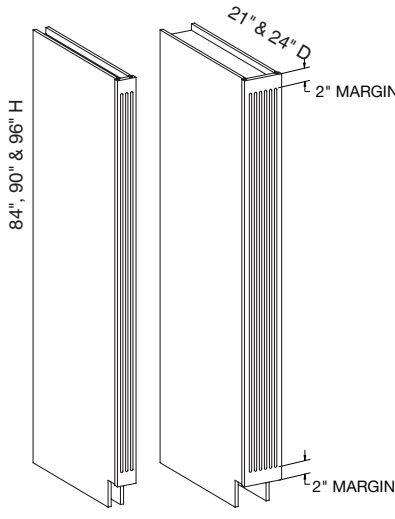

Standard Toe

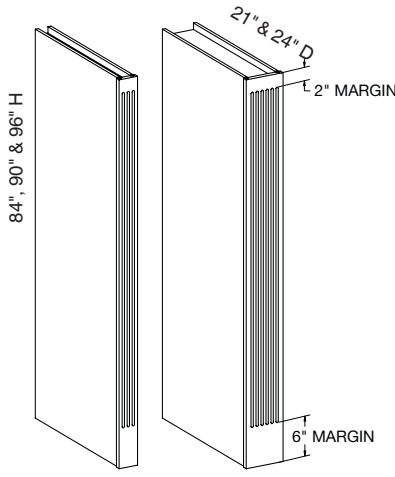

Flush Toe

EXP	FL	FUE	SS	PFD	EXT	FT	SBR	LE	TSS	OS	NSH	WS	MI	DT	NB
✓	✓	✓				✓									

Custom Size Ranges  
 Width: 3" & 6" only  
 Height: 31-1/2" – 96"  
 Depth: 5-1/2" – 30"

- Specify either tapered, rounded or no flutes.
- 3" columns have three flutes.
- 6" columns have six flutes.

Cabinet Code	
TFC0384	TFC0690
TFC0684	TFC0396
TFC0390	TFC0696

**Options Key:** EXP = Exposed End(s) FL = Flush End(s) FUE = Flush Unexposed End(s) SS = Shaped Side PFD = Prep for False Door  
 EXT = Extended Stile(s) FT = Flush Toe SBR = Shaped Bottom Rail LE = Leg Extension TSS = Toe Space Side OS = Omit Shelving  
 NSH = No Shelf Holes WS = Solid Wood Shelves MI = Matching Interior DT = Dust Top NB = Natural Finished Bottom

**Z AFL(R)/CSZ AFL(R) - Zero Angle Filler Left (or Right)**

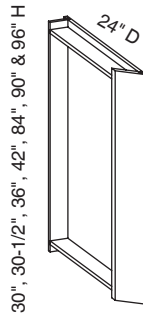

Custom Size Ranges  
Width: 3" only  
Height: 12" – 120"  
Depth: 12-1/2" – 24"

- Designed to turn 135° corners with standard cabinets or to facilitate break front designs.
- No toe kick; use 30-1/2" high unit for standard base applications with toe kicks or specify CS unit at 34-1/2" high when flush toe is required.
- Non-fluted face is standard; 3 flutes spaced evenly on angled face are optional. Specify tapered or rounded flutes. If not specified, flutes will be produced using the tapered design.
- Flute spacing is fixed, no option:
  - ZAF heights 30" – 42" have 2" spacing top and bottom.
  - ZAF heights 84" – 90" have 2" top spacing – specify 2" or 6" bottom spacing.

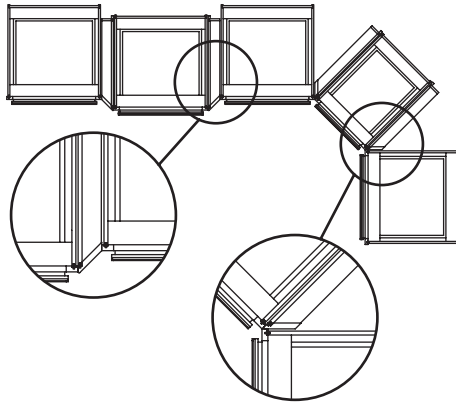

Cabinet Code	
Z AFL0330	Z AFR0342
Z AFR0330	Z AFL0384
Z AFL0330.5	Z AFR0384
Z AFR0330.5	Z AFL0390
Z AFL0336	Z AFR0390
Z AFR0336	Z AFL0396
Z AFL0342	Z AFR0396

**WSU/CSWSUW - Wine Storage Unit**

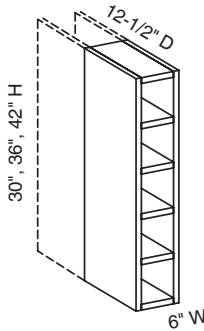

EXP	FL	FUE	SS	PFD	EXT	FT	SBR	LE	TSS	OS	NSH	WS	MI	DT	NB
	STD												STD		

Custom Size Ranges  
 Width: 6" only  
 Height: 30", 36", 42"  
 Depth: 12-1/2" – 27"

- 3/4" matching specie plywood with dowel construction.
- Exposed edges are banded with matching specie veneer.
- Hard Maple plywood used for Hard and Soft Maple lines.
- 30" high has five openings.
- 36" high has six openings.
- 42" high has seven openings.
- 11-3/4" interior depth. When ordered deeper than 12-1/2" sides extend past back.

Cabinet Code	
WSU0630	WSU0642
WSU0636	

**WSUD/CSWSUB - Wine Storage Unit Deep**

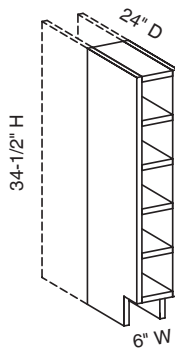

EXP	FL	FUE	SS	PFD	EXT	FT	SBR	LE	TSS	OS	NSH	WS	MI	DT	NB
	STD												STD		

Custom Size Ranges  
 Width: 6" only  
 Height: 34-1/2" only  
 Depth: 12-1/2" – 30"

- 3/4" matching specie plywood with dowel construction.
- Exposed edges are banded with matching specie veneer.
- Hard Maple plywood used for Hard and Soft Maple lines.
- 11-3/4" interior depth. When ordered deeper than 12-1/2" sides extend past back.

Cabinet Code	
WSUD0634.5	

**Options Key:** EXP = Exposed End(s) FL = Flush End(s) FUE = Flush Unexposed End(s) SS = Shaped Side PFD = Prep for False Door  
 EXT = Extended Stile(s) FT = Flush Toe SBR = Shaped Bottom Rail LE = Leg Extension TSS = Toe Space Side OS = Omit Shelving  
 NSH = No Shelf Holes WS = Solid Wood Shelves MI = Matching Interior DT = Dust Top NB = Natural Finished Bottom

**Trash Can Pull-Outs**

- Designed to fit standard 24" deep Cabinet Systems cabinets.
- Natural Birch box and 3/4" thick Hard Maple edgebanded plywood top.
- Unit height is 6" to accommodate door mounting. Depth is fixed at 21-3/4".
- Blum TANDEM plus full extension drawer slides standard – no options.

**TCPTS/CSTCPTS - Trash Can Pull-Out TANDEM Single**

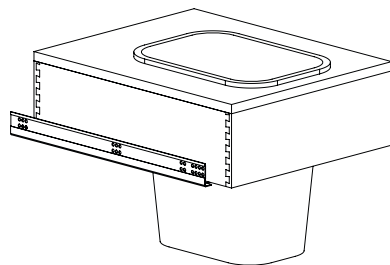

Custom Size Ranges  
 Width: 18" – 21"  
 Height: Min. opening 16"  
 Depth: 24"

- Includes one 7-gallon, grey color waste can.

**Cabinet Code**

TCPTS1824
TCPTS2124

**TCPTD/CSTCPTD - Trash Can Pull-Out TANDEM Double**

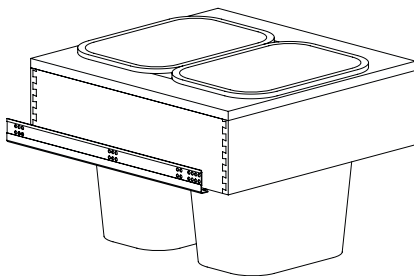

Custom Size Ranges  
 Width: 24" – 30"  
 Height: Min. opening 16"  
 Depth: 24"

- Includes two 7-gallon, grey color waste cans.

**Cabinet Code**

TCPTD2424	TCPTD3024
TCPTD2724	

**TCPTN/CSTCPTN - Trash Can Pull-Out TANDEM No Cut-Out**

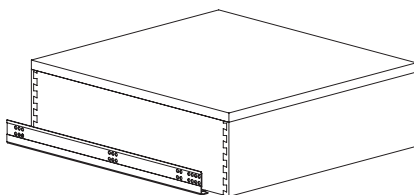

Custom Size Ranges  
 Width: 18" – 30"  
 Height: Min. opening 16"  
 Depth: 24"

- Does not include waste can.
- Plywood top is shipped loose.

**Cabinet Code**

TCPTN1824	TCPTN2724
TCPTN2124	TCPTN3024
TCPTN2424	

**Pull-Out Trays**

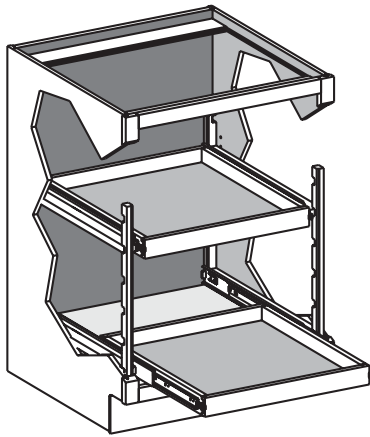

- Pull-Out Tray (POT) system includes corner cleats and dovetail trays.
- Provides tool-free location change of Pull-Out Trays.
- Adjustable pull-out system features unfinished Soft Maple installation components.
- Boxes are 2" high and available for 21" or 24" deep base, vanity or tall cabinets.
- All POT kits available sized for inset (1-1/2" less in drawer box width) to allow for door clearance with non-mortise hinges. Also can be used in cabinets adjacent to a wall or a tall cabinet where doors may not open fully for additional clearance. Add "I" to the end of the POT code for inset sizing. Example: POT21524-I.
- POT system is sized for Blum TANDEM slides.

**Pull-Out Trays - Product Code Descriptions**

Code	Name	Description
POT1	Pull-Out Tray	For base or vanity cabinet with 1 Pull-Out Tray per opening
POT2	Pull-Out Tray	For base or vanity cabinet with 2 Pull-Out Trays per opening
POTT	Pull-Out Tray Tall	For tall cabinets with 4 Pull-Out Trays
POTS	Pull-Out Tray Single	Individual Pull-Out Tray: drawer cleats, slide, bumpers and one drawer box
BD	Butt Door Indicator	Codes ending in "BD" indicate Pull-Out Trays designed for use with butt door cabinets

On the Advantage Cabinet Systems Order Form, enter the desired Pull-Out Tray code number in the column "Conestoga Cabinet Code #". This Pull-Out Tray must match the width, depth and door configuration of the cabinet it is to be installed in.

Example of Pull-Out Tray code number:

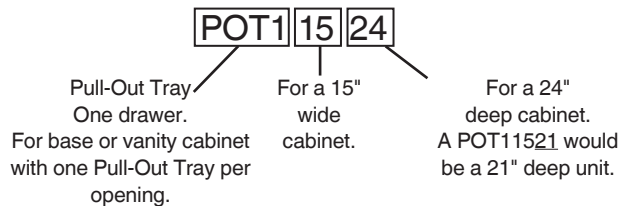

**POT1/CSPOT1 - Pull-Out Trays**

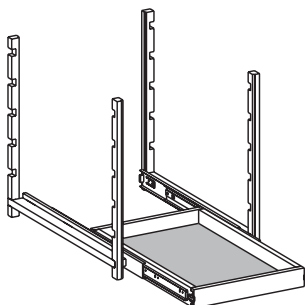

Custom Size Ranges  
 Width: 15" – 36"  
 Height: 34-1/2"  
 Depth: 21", 24"

- Corner cleats can be trimmed to size when used with a shelf.

24" Deep	24" Deep w/Butt Doors	21" Deep	21" Deep w/Butt Doors
POT11524	POT12724BD	POT11521	POT12721BD
POT11824	POT13024BD	POT11821	POT13021BD
POT12124	POT13324BD	POT12121	POT13621BD
POT12424	POT13624BD	POT12421	
	POT13924BD		
	POT14224BD		

**POT1/CSPOT1CS - Pull-Out Trays**

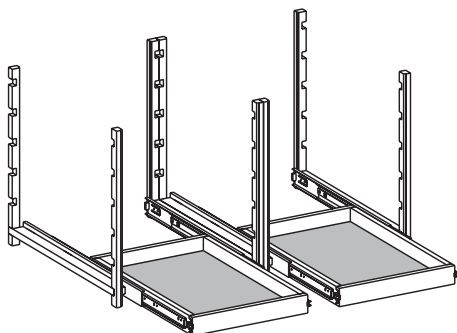

Custom Size Ranges  
 Width: 30" – 48"  
 Height: 34-1/2"  
 Depth: 21", 24"

- Corner cleats can be trimmed to size when used with a shelf.

24" Deep	21" Deep
POT13024	POT13021N
POT13324	POT13621N
POT13624	
POT13924	
POT14224	
POT14524	
POT14824	

**POT2/CSPOT2 - Pull-Out Trays**

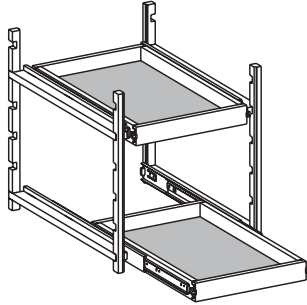

Custom Size Ranges  
Width: 15" – 36"  
Height: 34-1/2"  
Depth: 21", 24"

- Corner cleats can be trimmed to size when used with a shelf.

24" Deep	24" Deep w/Butt Doors	21" Deep	21" Deep w/Butt Doors
POT21524	POT22724BD	POT21521	POT22721BD
POT21824	POT23024BD	POT21821	POT23021BD
POT22124	POT23324BD	POT22121	POT23621BD
POT22424	POT23624BD	POT22421	

**POT2/CSPOT2CS - Pull-Out Trays**

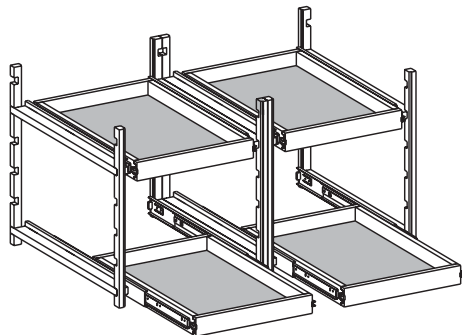

Custom Size Ranges  
Width: 30" – 48"  
Height: 34-1/2"  
Depth: 21", 24"

- Corner cleats can be trimmed to size when used with a shelf.

24" Deep	21" Deep
POT23024	POT23021
POT23324	POT23621
POT23624	
POT23924	
POT24224	
POT24524	
POT24824	

**POTT/CSPOTT - Pull-Out Trays Tall**

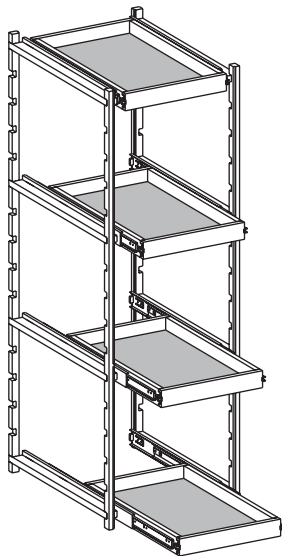

Custom Size Ranges  
 Width: 15" – 36"  
 Height: 84" – 96"  
 Depth: 21", 24"

- Corner cleats can be trimmed to size when used with a shelf.
- Unit fits larger section of 84", 90", or 96" high cabinets.

24" Deep	24" Deep w/Butt Doors	21" Deep
POTT1524	POTT2724BD	POTT1821
POTT1824	POTT3024BD	POTT2121
POTT2124	POTT3324BD	POTT2421
POTT2424	POTT3624BD	

**POTS/CSPOTS - Pull-Out Trays Single - Single Opening**

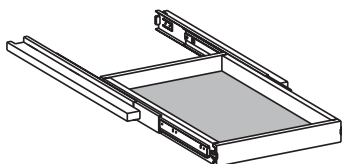

Custom Size Ranges  
 Width: 15" – 48"  
 Height: 34-1/2", 84", 90", 96"  
 Depth: 21", 24"

- No corner cleats included.
- Designed to be used when additional trays are needed within a POT system one opening wide.

24" Deep	24" Deep w/Butt Doors	21" Deep	21" Deep w/Butt Doors
POTS1524	POTS2724BD	POTS1521	POTS2721BD
POTS1824	POTS3024BD	POTS1821	POTS3021BD
POTS2124	POTS3324BD	POTS2121	POTS3621BD
POTS2424	POTS3624BD	POTS2421	

**POTS/CSPOTSCS - Pull-Out Trays Single - Double Opening**

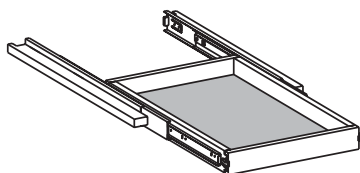

Custom Size Ranges  
 Width: 30" – 48"  
 Height: 34-1/2", 84", 90", 96"  
 Depth: 21", 24"

- No corner cleats included.
- Designed to be used when additional trays are needed within a POT system two openings wide.

24" Deep	21" Deep
POTS3024	POTS3021
POTS3324	POTS3621
POTS3624	
POTS3924	
POTS4224	
POTS4524	
POTS4824	



### Standard Lazy Susan Shelves

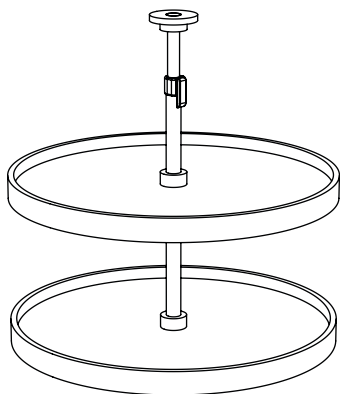

- White plastic susan with two independently rotating shelves mounted on a center pole.
- Shelves feature self lubricating nylon bearing and tool-free height adjustment.
- When standard lazy susan selves are ordered, cabinet interior shelves are automatically omitted.

Part No.	Sized for Cabinet	Description
2102946	WCS/CSWCSE (30" High) WCA/CSWCA (48" High) TTWCSE/CSTTWCSE (48" High)	18" Full Round
2102947	BCFD/CSBCFD	32" Full Round
2102948	BLS/CSBLS	32" Kidney
2102949	BLS30/CSBLS30	24" Kidney

### Wood Lazy Susan Shelves

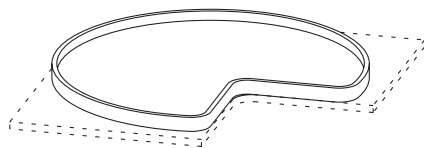

Kidney

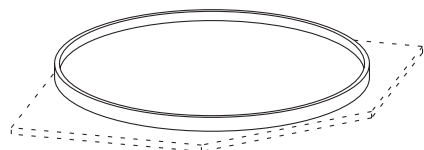

Full Round

- Wood susans are designed to be installed onto adjustable shelves and cabinet floors.
- Includes susan and mounting ring bearing only, cabinet shelves not included.
- No center pole is required.
- Sold individually and packaged with a center mounted ring bearing.
- All susans are prefinished with clear topcoat; unfinished units are not available.
- 1/2" thick Maple plywood with a 1-1/2" high laminated edge.

Part No.	Sized for Cabinet	Description
2100050A	BLS3634.5	32" Kidney-Wood Lazy Susan
2100051A	BCFD3634.5	32" Full Round-Wood Lazy Susan
2100053A	WCA/WCS	18" Full Round-Wood Lazy Susan

**Pull-Out Storage Units**

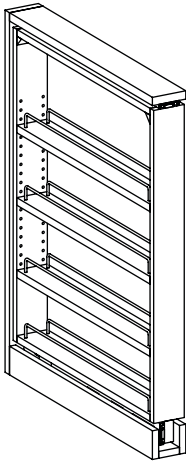

**Base Units**

- All base storage units 23" deep and 30" high.

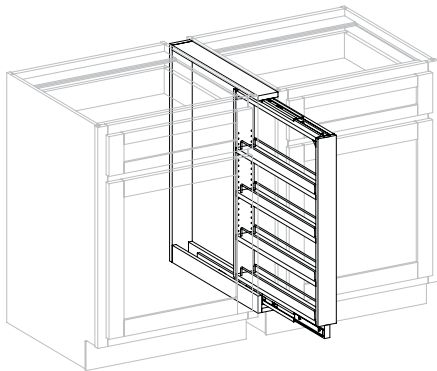

**Pull-Out Storage Unit Installed**

- Mount Pull-Out Storage Units to adjacent cabinets.

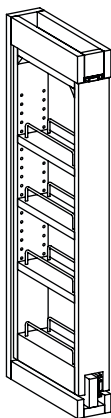

**Wall Units**

- Available in 30", 36" and 42" high.
- All wall storage units 11-1/8" deep.

- Pull-Out Storage Units are designed for 3" or 6" spaces between cabinets and can be accessed from both sides.
- Storage units are fully assembled and packaged with installation instructions.
- Wall and base storage units include adjustable shelves with chrome rails and full-extension ball bearing sides.
- Prefinished Natural Birch only; unfinished units are not available.
- Drawer fronts and overlay fillers are not included and must be ordered separately.

Part No.	Description
2100750A	3" Base Pull-Out Storage Unit
2100751A	6" Base Pull-Out Storage Unit
2100752A	3" Wall Pull-Out Storage Unit - 30" High
2100753A	6" Wall Pull-Out Storage Unit - 30" High
2100754A	3" Wall Pull-Out Storage Unit - 36" High
2100755A	6" Wall Pull-Out Storage Unit - 36" High
2100756A	3" Wall Pull-Out Storage Unit - 42" High
2100757A	6" Wall Pull-Out Storage Unit - 42" High

**Finished Bottom Panels for Wall Cabinets**

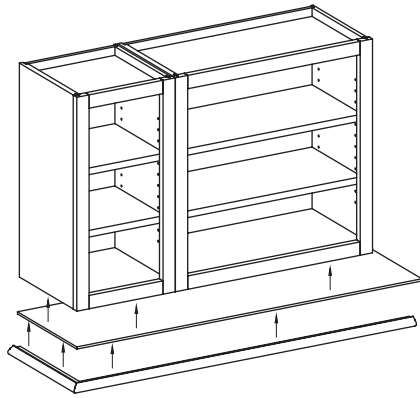

- 1/4" plywood strips in Cherry, Hard Maple and Red Oak are available in common wall depths x 96" long.
- Diagonal corner wall panels are available for WCS, WCSLS and TTWCSE cabinets.
- When attached to the underside of wall cabinets, these panels provide flush finished bottoms.
- Use B11 Light Rail to cover exposed plywood edges.
- For best results attaching B11 at end of run applications, order flush ends.

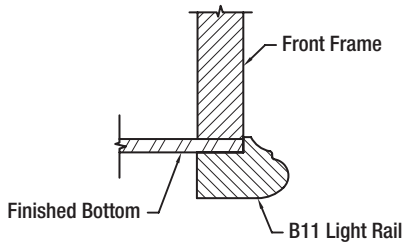

Panel Size/Design	Template No.
96" x 12-1/2"	TB5009
96" x 15-1/2"	
96" x 18"	
96" x 21"	
96" x 24"	
Corner panel 24" x 24"	TB5010
Corner panel 27" x 27"	

**End Skins - Program Species**

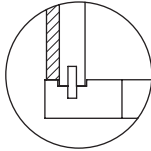
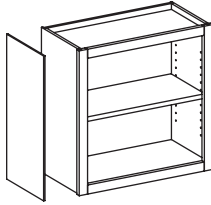

- Use end skins when exposed or flush ends are necessary.
- End skins are 1/4" thick veneer core with sound backs. Face species are Plain Sliced B grade veneers.
- End skins are available finished or unfinished and will be sent separately from the cabinets.
- When installed, 1/4" end skins provide a nearly flush end and need to be installed using adhesive.
- To calculate end skins for most cabinets: width = cabinet depth minus 3/4" length = overall cabinet height
- To order, specify end skin, specie, width and height.

**1/4" End Skins - Program Species**

Specie	
Cherry	Oak, Red
Maple, Hard	

**Non-Standard Specie Option for Cabinet Systems**

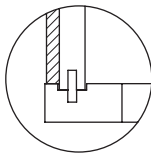
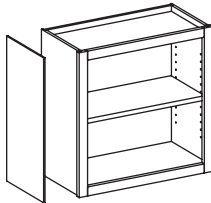

- End skins are 1/4" thick plywood with MDF core with matching specie face and back. Most species are Plain Sliced A faces with 1" backs except Red and White Birch which are rotary cut face and back.
- Species other than the standard program (Cherry, Hard Maple, Red Oak and Soft Maple) are available using custom specie front frames, and pre-cut matching specie end skins for cabinet sides.
- End skins are available finished or unfinished and will be sent separately from the cabinets.
- When installed, 1/4" end skins provide a nearly flush end and need to be installed using adhesive.
- Matching specie interior components are not available for non-standard species.
- Conestoga's online software Con-Nex, will calculate pre-cut end skins for visible cabinet ends based on the cabinet size. Specify left, right or both sides that require end skins.

**1/4" End Skins for Non-Standard Cabinet Systems Species**

Specie	
Alder	Hickory
Birch, Red	Pine, Knotty**
Birch, White	Oak, White, Quarter Sawn
Bamboo (Caramelized)	Oak, White (Plain Sliced)
MDF* (Raw)	Walnut

\*MDF end skins are for painted applications. Face frames are not available in MDF and a specie and grade must be specified. Paint Grade Hard Maple (PGHM) is recommended.

\*\*Custom face frames are not available in Knotty Pine. Frames are constructed using Clear Pine.

v

### CSFFK – Loose Fixed Floor Kit

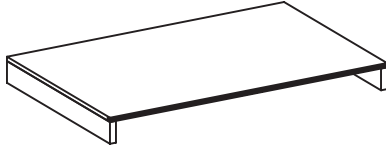

- Use Loose Fixed Floor Kits to horizontally segment almost any cabinet. Order cabinet without a front frame and order custom front frame as required.
- Loose Fixed Floor Kits are sized to fit between sides. Plywood cleats included to mount floors as needed behind front frame openings. Floors include pre-inserted spines.
- To order specify CSFFK and the cabinet width and depth. Conestoga calculates the kit dimension based on the cabinet interior dimension.

**Exposed Ends (EXP)**

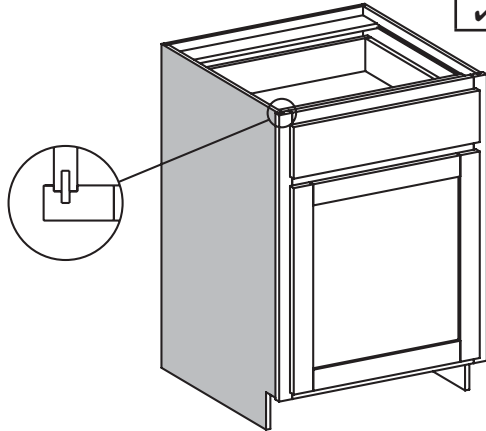

EXP	FL	FUE	SS	PFD	EXT	FT	SBR	LE	TSS	OS	NSH	WS	MI	DT	NB
✓															

- Matching specie veneer on 1/2" thick cabinet sides.
- Specify: "L" (Left), "R" (Right) or "B" (Both).
- 1/4" reveal from edge of front frame to surface of the side.
- Hard Maple and Soft Maple cabinets have Hard Maple exposed ends.
- 1/2" thick Exposed End Option not available with Colourtones, primers or Prism Paints. If primed or painted finishes are desired, cabinets must be ordered with Flush End Option.

**Flush Ends (FL)**

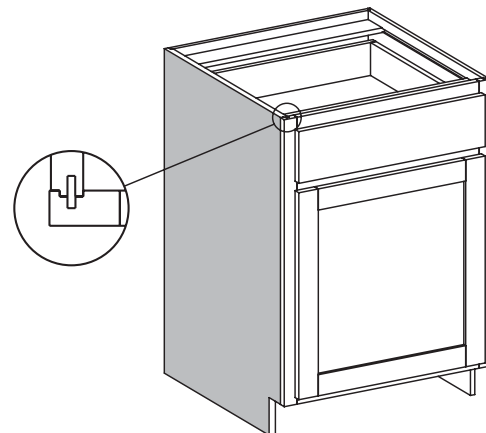

EXP	FL	FUE	SS	PFD	EXT	FT	SBR	LE	TSS	OS	NSH	WS	MI	DT	NB
	✓														

- Matching specie veneer on exposed of 3/4" thick cabinet sides.
- Specify: "L" (Left), "R" (Right) or "B" (Both).
- 1/32" reveal from edge of front frame to surface of the side.
- Hard Maple and Soft Maple cabinets have Hard Maple flush ends.
- All cabinets ordered with Colourtone, primer or Prism Paints will use a hybrid side panel.
  - ♦ Hybrid plywood side panels with Flush Ends have a paintable paper coated MDF exterior and UV coated Natural Birch interior.
  - ♦ Hybrid plywood side panels on cabinets with both Flush Ends and Matching Interior will have a paintable MDF surface on both sides.

**Flush Unexposed Ends (FUE)**

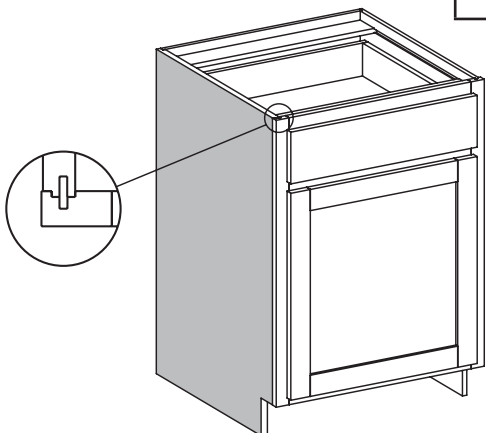

EXP	FL	FUE	SS	PFD	EXT	FT	SBR	LE	TSS	OS	NSH	WS	MI	DT	NB
		✓													

- Shop grade veneer on exterior face of 3/4" thick cabinet sides – finishing is not available.
- Order when thicker, non-exposed sides are required for solid surface and stone counter tops.
- Matching interior not available.
- Specify: "L" (Left), "R" (Right) or "B" (Both).
- 1/32" reveal from edge of front frame to surface of the side.

**Options Key:** EXP = Exposed End(s) FL = Flush End(s) FUE = Flush Unexposed End(s) SS = Shaped Side PFD = Prep for False Door  
 EXT = Extended Stile(s) FT = Flush Toe SBR = Shaped Bottom Rail LE = Leg Extension TSS = Toe Space Side OS = Omit Shelving  
 NSH = No Shelf Holes WS = Solid Wood Shelves MI = Matching Interior DT = Dust Top NB = Natural Finished Bottom

### Shaped Side Option (SS)

EXP	FL	FUE	SS	PFD	EXT	FT	SBR	LE	TSS	OS	NSH	WS	MI	DT	NB
			✓												

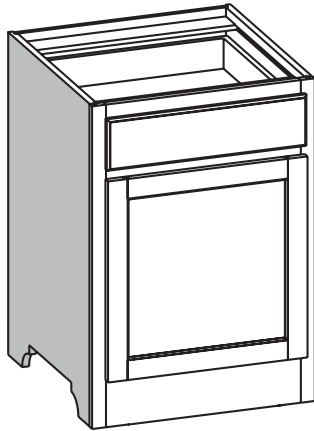

- Option incorporates one of four valance designs on exposed or flush ends.
- Shaped side option includes flush toe.
- To order, specify using Conestoga designations associated with the design – see shape options below.
- Specify “SS” – “L” (Left), “R” (Right) or “B” (Both).
- Design is centered on the length of the cabinet side.
- Not available with extended stiles, loose toe platform or flush unexposed ends.
- Toe space side option is not available.
- Available on most base, tall and vanity cabinets.
- Minimum cabinet depth is 15”.



CWS4 – Roman Arch

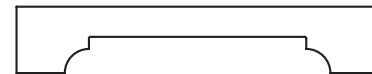

CWS6 – Elegant Arch



CWS5 – Classic Arch

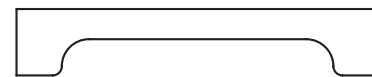

CWS7 – Traditional Arch

### Prepare for False Door Side Option (PFD)

EXP	FL	FUE	SS	PFD	EXT	FT	SBR	LE	TSS	OS	NSH	WS	MI	DT	NB
				✓											

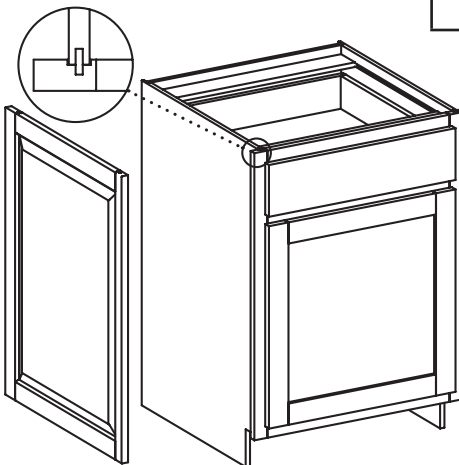

- Prepares the sides of wall, base, tall or vanity cabinets to accept 3/4” thick doors as decorative, integral cabinet sides.
- False doors not included, must be ordered separately.
- Cabinet carcass width is reduced to provide a 13/16” extension of the front frame on left, right or both sides. Overall cabinet front width remains unchanged.
- Left and right stiles are 1-1/2” wide.
- Specify: “L” (Left), “R” (Right) or “B” (Both).
- Available on most wall, base and tall cabinets.
- Concealed Inset Hinges and Pull-Out Trays (POT’s) are not available with Prepare for False Door Side Option.
- Order false door width 3/4” less than overall cabinet depth. Height of false door equals cabinet height.

**Options Key:** EXP = Exposed End(s) FL = Flush End(s) FUE = Flush Unexposed End(s) SS = Shaped Side PFD = Prep for False Door  
 EXT = Extended Stile(s) FT = Flush Toe SBR = Shaped Bottom Rail LE = Leg Extension TSS = Toe Space Side OS = Omit Shelving  
 NSH = No Shelf Holes WS = Solid Wood Shelves MI = Matching Interior DT = Dust Top NB = Natural Finished Bottom

**Extended Stiles (EXT)/Custom Extended Stiles (CSEXT)**

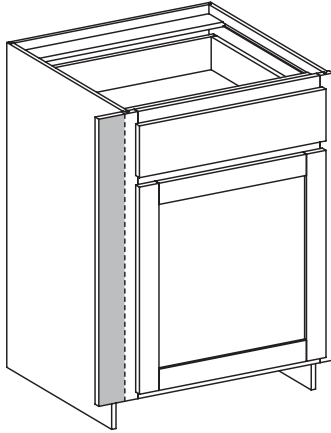

EXP	FL	FUE	SS	PFD	EXT	FT	SBR	LE	TSS	OS	NSH	WS	MI	DT	NB
					✓										

- Provides 3" wide frame extension (standard) for field trimming or custom width stile extensions to avoid cutting at installation.
- If CSEXT is ordered, stile width can be specified between 1/4" and 3" in 1/16" increments.
- For standard 3" extension specify: EXL (Extended Left), EXR (Extended Right) or EXB (Extended Both).
- For custom extension specify: CSEXL (Custom Extended Left), CSEXR (Custom Extended Right) or CSEXB (Custom Extended Both) followed by the width required.
- Available on most wall, base, tall, vanity and home office units.
- 

**Flush Toe (FT)**

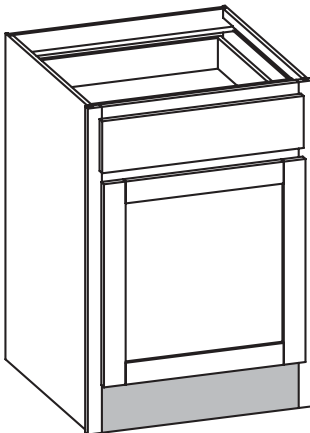

EXP	FL	FUE	SS	PFD	EXT	FT	SBR	LE	TSS	OS	NSH	WS	MI	DT	NB
						✓									

- Bottom rail height is 5-1/2".
- Specify: "FT" (Flush Toe).
- Cabinet side is manufactured without toe notch.
- 96" tall cabinets do not use a toe platform.
- Available on most base and tall cabinets.
- 

**Options Key:** EXP = Exposed End(s) FL = Flush End(s) FUE = Flush Unexposed End(s) SS = Shaped Side PFD = Prep for False Door  
 EXT = Extended Stile(s) FT = Flush Toe SBR = Shaped Bottom Rail LE = Leg Extension TSS = Toe Space Side OS = Omit Shelving  
 NSH = No Shelf Holes WS = Solid Wood Shelves MI = Matching Interior DT = Dust Top NB = Natural Finished Bottom



### Shaped Bottom Rail (SBR)

11

Options

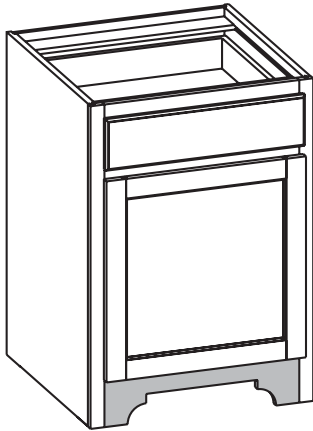

CWS6 – Elegant Arch shown

EXP	FL	FUE	SS	PFD	EXT	FT	SBR	LE	TSS	OS	NSH	WS	MI	DT	NB
							✓								

- Rail height is 5-1/2". Flush toe is standard; cabinet side is constructed without toe notch.
- Roman, Elegant, Classic and Traditional Arch designs are centered on bottom rail.
- Elegant 2 and Traditional 2 designs are available on the left only, right only or both sides of the bottom rail.
- Elegant 2 and Traditional 2 designs rise to 1-1/2" framing. These designs will not match Elegant or Traditional Arch designs.
- Elegant 2 and Traditional 2 designs are not available with the Shaped Side Option.
- To order specify using CWS designations associated with the design.
- Not available with Loose Toe Platform Option for tall cabinets.
- Available on most base, tall and vanity cabinets.
- Minimum cabinet width is 15".
- 

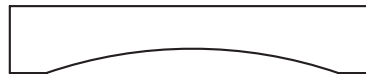

CWS4 – Roman Arch

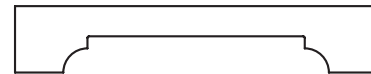

CWS6 – Elegant Arch



CWS5 – Classic Arch

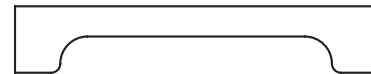

CWS7 – Traditional Arch

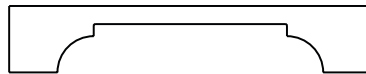

Elegant 2:  
AB1B – Both  
AB1L – Left  
AB1R – Right

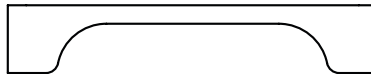

Traditional 2:  
AB2B – Both  
AB2L – Left  
AB2R – Right

### Leg Extension (LE)

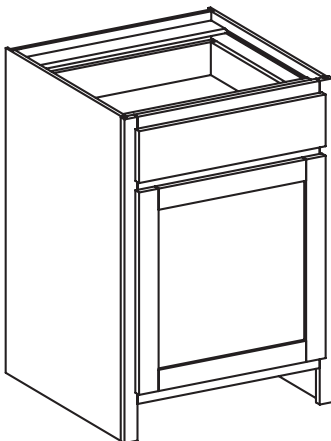

EXP	FL	FUE	SS	PFD	EXT	FT	SBR	LE	TSS	OS	NSH	WS	MI	DT	NB
								✓							

- Option extends exterior frame stiles to the floor into toe space for furniture "leg" styling.
- Specify "LE" – "L" (Left), "R" (Right) or "B" (Both).
- When "LE"- "B" is ordered with beaded inset, bottom opening will be beaded.
- Stile width is 1-1/2".
- Not available with loose toe platform or shaped bottom rail.
- Toe Space Side Option is available, not on the same side as the extension.
- Available on most base tall and vanity cabinets.
- Minimum cabinet width is 9".
- Toeboard backer available. Install prior to final cabinet installation
- 

**Options Key:** EXP = Exposed End(s) FL = Flush End(s) FUE = Flush Unexposed End(s) SS = Shaped Side PFD = Prep for False Door  
 EXT = Extended Stile(s) FT = Flush Toe SBR = Shaped Bottom Rail LE = Leg Extension TSS = Toe Space Side OS = Omit Shelving  
 NSH = No Shelf Holes WS = Solid Wood Shelves MI = Matching Interior DT = Dust Top NB = Natural Finished Bottom

### Toe Space Side Option (TSS)

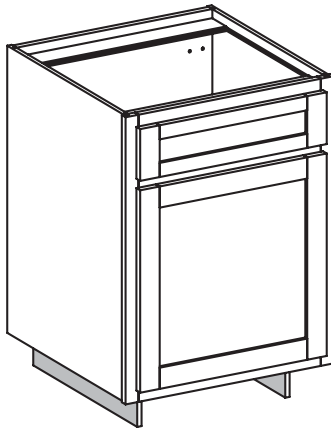

EXP	FL	FUE	SS	PFD	EXT	FT	SBR	LE	TSS	OS	NSH	WS	MI	DT	NB
									✓						

- Places standard toe space depth on the left, right or both sides of most base cabinets.
- Specify “TSS” – “L” (Left), “R” (Right) or “B” (Both).
- Toe Space Side is not available on the following cabinets: BLS, BSC, BCDF, BAE, BEAL/R, RTB, RTR, RTL, TCH, DB, DBFD, DB2D, DB3D, LF2D, ORS, DWEP, REP, BFC, WSUD and FS.
- Minimum cabinet width and depth is 15". TSS both, both minimum depth is 18".
- 

### Shelf Options

#### Omit Shelving (OS)

EXP	FL	FUE	SS	PFD	EXT	FT	SBR	LE	TSS	OS	NSH	WS	MI	DT	NB
										✓					

- Choose to omit interior shelving in wall, base and tall cabinets.
- Wall and Base Omit Option deletes all shelves.
- Tall cabinets: specify top, bottom or all shelves.
- Omits shelving only; if shelf holes are not required, specify No Shelf Hole Option.

#### No Shelf Hole Option (NSH)

EXP	FL	FUE	SS	PFD	EXT	FT	SBR	LE	TSS	OS	NSH	WS	MI	DT	NB
											✓				

- Choose to omit line boring for shelf rests in wall, base and tall cabinets.
- Most wall and all Base Omit Option deletes all holes.
- Two Tiered Wall cabinets (TTW) and tall cabinets: specify top, bottom or all holes.
- Omit shelf holes only; if shelves are not required, also specify Omit Shelving Option.
- No upcharge.

#### Extra Deep Shelf Option (EDS)

- Option increases shelf depth as cabinet depth is increased.
- Shelf depth is approximately 2" less than the overall cabinet depth.
- Plywood shelves only; not available with solid wood shelf upgrade.

**Options Key:** EXP = Exposed End(s) FL = Flush End(s) FUE = Flush Unexposed End(s) SS = Shaped Side PFD = Prep for False Door  
 EXT = Extended Stile(s) FT = Flush Toe SBR = Shaped Bottom Rail LE = Leg Extension TSS = Toe Space Side OS = Omit Shelving  
 NSH = No Shelf Holes WS = Solid Wood Shelves MI = Matching Interior DT = Dust Top NB = Natural Finished Bottom

**Solid Wood Shelf Upgrade (WS)**

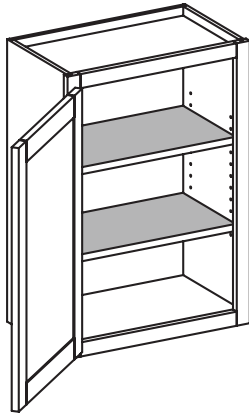

EXP	FL	FUE	SS	PFD	EXT	FT	SBR	LE	TSS	OS	NSH	WS	MI	DT	NB
												✓			

- Replaces 3/4" thick prefinished plywood shelving with 3/4" thick, prefinished solid wood shelving with a bullnose on front edge.
- Solid wood shelves available up to 18" deep.
- Solid wood shelf upgrade is not available with matching interior.

**Matching Interior (MI)**

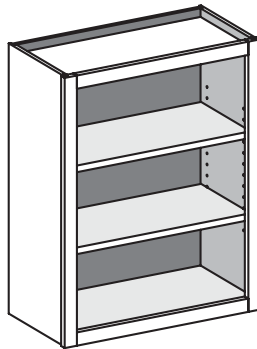

EXP	FL	FUE	SS	PFD	EXT	FT	SBR	LE	TSS	OS	NSH	WS	MI	DT	NB
													✓		

- Cabinets will have unfinished matching specie interior sides, tops, bottoms, shelves and backs.
- Specify: "MI" (Matching Interior).
- Flush unexposed ends are not available.
- Shelves are matching specie 3/4" plywood with veneer edgebanding on front edge.
- Hard Maple and Soft Maple cabinets have Hard Maple veneered interior components.
- Cabinets with matching interior standard do not have the matching interior upcharge included in the cabinet price.

**Matching Specie Interior**

Specie	
Cherry	Oak, Red
Maple	

**Options Key:** EXP = Exposed End(s) FL = Flush End(s) FUE = Flush Unexposed End(s) SS = Shaped Side PFD = Prep for False Door  
 EXT = Extended Stile(s) FT = Flush Toe SBR = Shaped Bottom Rail LE = Leg Extension TSS = Toe Space Side OS = Omit Shelving  
 NSH = No Shelf Holes WS = Solid Wood Shelves MI = Matching Interior DT = Dust Top NB = Natural Finished Bottom

**Dust Top (DT)**

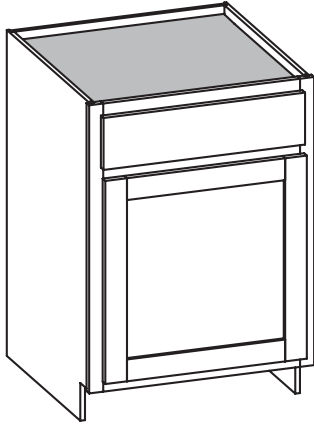

EXP	FL	FUE	SS	PFD	EXT	FT	SBR	LE	TSS	OS	NSH	WS	MI	DT	NB
														✓	

- Full top in place of front and back top strips.
- Specify: "DT" (Dust Top).

**Natural Finished Bottom (NB)**

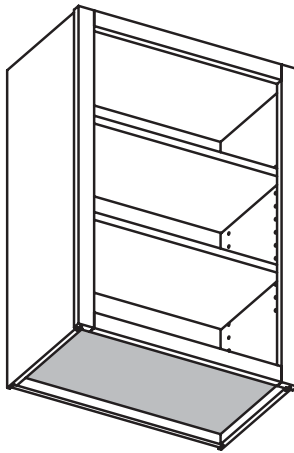

EXP	FL	FUE	SS	PFD	EXT	FT	SBR	LE	TSS	OS	NSH	WS	MI	DT	NB
															✓

- Clear UV finish on Natural Birch veneer on top and bottom of wall cabinets.
- To order, specify natural finished bottom.

### Plywood Toeboard Strips

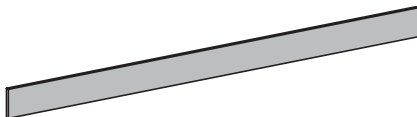

Plywood Toeboard Strips TE5003 (96" x 4")	
Specie	
Cherry	
Maple	
Oak, Red	

- 1/2" thick 96" x 4" plywood strips available in Cherry, Hard Maple or Red Oak.
- Order as a loose part; specify specie.
- Moulding Cut-Down Option is available on plywood Toeboard strips to combat the exorbitant fees freight carriers are charging for packages 96" or longer.
- Option cuts down toestrip to 90".
- To order specify "Cut-Down to 90 Inch" option.

### Plywood Toeboard Backer

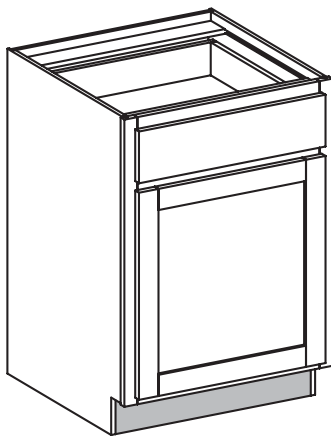

- 1/2" thick unfinished plywood strips.
- Designed to fully enclose base, tall and vanity toe spaces and provide a backer for finished toeboards or mouldings.
- Backers are 4-15/16" high, sized to fit between cabinet sides in the toe space notch.
- To order, check Toeboard Backer Option.

### Square Toe Notch Option

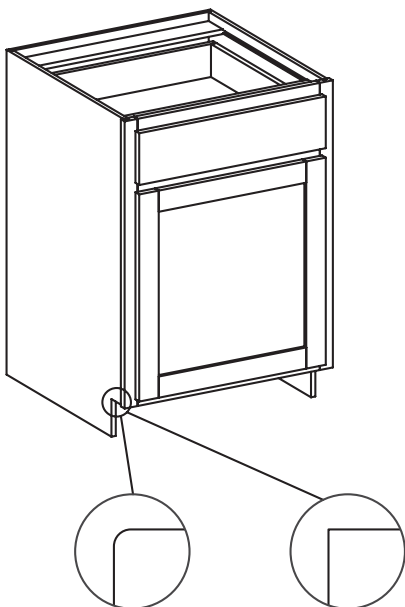

Standard 1/4" radius      90° square toe notch

- Intersecting corner of Toe Kick Notch is 90°.
- Aids in Toeboard moulding installation.
- Available on most base, tall and vanity cabinets.
- Not available with Flush Toe or Shaped Bottom Rail Options.

### Custom Top Reveal (CTR)

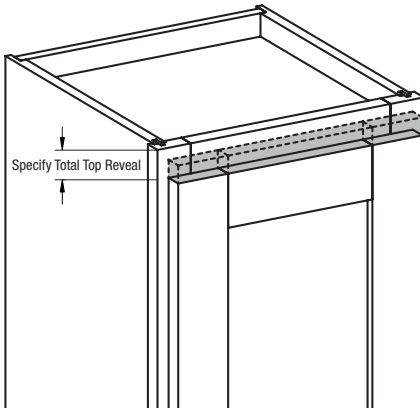

- Reduces door height to attach decorative mouldings directly to a cabinet face frame.
- Left, right and bottom reveal remain unchanged.
- Available with 1-1/4" and 1-3/8" overlay only.  
1-1/4" overlay – 1/2" top reveal is standard, CTR available – 9/16" – 1-1/4". 1-3/8" overlay – 1/4" top reveal is standard, CTR available – 5/16" – 1-1/4".
- Reveal can be specified in 1/16" increments.
- Specify: "CTR" followed by the total amount of top reveal required.
- Maximum reveal is 1-1/4".
- See the Doors/Overlay Options Section for standard overlay rules.

### Custom Bottom Reveal (CBR)

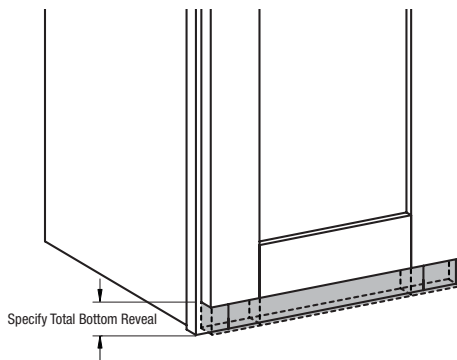

- Reduces door height to attach light rail or decorative mouldings directly to the bottom rail of the cabinet face frame.
- Left, right and top reveal remain unchanged.
- Available with 1-1/4" and 1-3/8" overlay only – max CBR 1-1/4".
- Reveal can be specified in 1/16" increments.
- Specify: "CBR" followed by the total amount of bottom reveal required.
- Maximum reveal is 1-1/4".
- See the Doors/Overlay Options Section for standard overlay rules.
- 

### 4 – Sided Dovetail Drawer Boxes

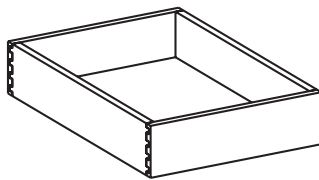

- English dovetail construction.
- Drawer sides and ends are 5/8" thick solid Natural Birch with 1/4" Birch plycore bottoms.
- Drawer boxes are assembled and prefinished.
- Drawer slides are packaged separately from cabinets.
- Boxes will be notched and hook hole drilled accordingly, based on slide requirements. Appropriate upcharges apply.
- Hard Maple, Soft Maple and Walnut drawer boxes are available with Cabinet Systems orders; custom pricing and lead-times apply.

## Drawer Slide Options

---

### Blum TANDEM Plus BLUMOTION Integrated Soft Close

- Standard slide for drawer boxes in 12", 15", 18", 21", 27" and 30" deep cabinets.
  - Full extension zinc coated steel with rear mount screw-in bracket (15", 18", 21" or 24" deep).
  - Cabinet backs have pilot holes to locate rear mounting brackets.
  - Side mount with cleats (12", 27", or 30" deep).
  - 1/2" bottom reveal, undermount notch and hook hole required. Blum TANDEM sizing without slides also available.
  - Blum drawer slides carry a limited lifetime warranty.
- 

### Ordering - Loose Parts

Cabinet Depth	Blum TANDEM Plus BLUMOTION
12" Deep	2100497A
15" Deep	2100498A
18" Deep	2100476A
21" Deep	2100475A
24" Deep	2100474A
27" Deep	2100499A
30" Deep	2100500A

## Cabinet Hinge Options

### BLUM Hinge Program Overview

- 1-piece steel, nickel plated concealed hinges.
- Hinges packed in pairs or bulk pack and include mounting screws, installation instructions and warranty information.
- Hinge option is **only** available on door styles and edge profiles which support concealed hinge boring.
- Doors over 42" high will receive 3 hinges.
- Specify hinging left or right for single door cabinets if hinge boring option is selected.
- Blum hinges carry a limited lifetime warranty.

### COMPACT BLUMOTION – Hinges with Integrated Soft Close

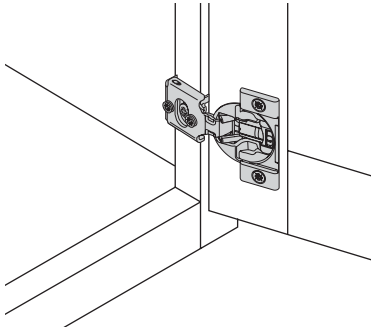

#### 1/2" Overlay Hinge

Blum COMPACT BLUMOTION 38N  
105° opening angle.

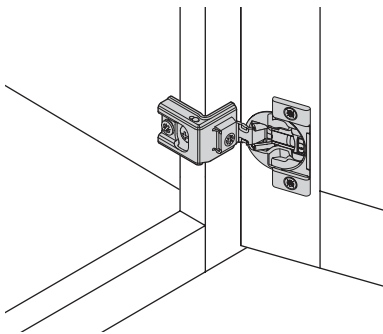

#### 1-1/4" and 1-3/8" Overlay Hinge

Blum COMPACT BLUMOTION 39C  
110° opening angle.

- Available for 1/2", 1-1/4" and 1-3/8" overlays.
- Soft close feature is integrated in the hinge cup itself.
- Soft close function can be easily deactivated with a switch on individual hinges as needed based on the door size and weight.
- All hinges feature side, height, and depth adjustment for fine tuning door spacing with wraparound face frame mounting for ease of installation.
- Blum COMPACT BLUMOTION hinges require Pattern "A" cup only boring.
- Note: When 1-1/4" or 1-3/8" overlay is ordered, extended stiles or loose filler strips may be required in applications where cabinets are installed next to a tall cabinet, corner cabinet or a wall.
- Hinges available packaged in pairs or bulk pack (50 hinges per pack, including mounting screws).

#### COMPACT BLUMOTION Hinges (per pair)

Part #	Overlay
2100150A	1/2"
2100151A	1-1/4"
2100152A	1-3/8"

#### COMPACT BLUMOTION Bulk Pack Hinges (50 hinges)

Part #	Overlay
2100153A	1/2"
2100154A	1-1/4"
2100155A	1-3/8"



## Cabinet Hinge Options (continued)

### Blum Specialty Hinges

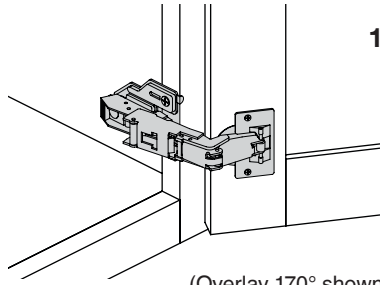

(Overlay 170° shown)

#### 170° Hinges

- Provides full access to cabinet interiors with 170° opening angle for overlay and inset door applications.
- In 1-1/4" and 1-3/8" overlay applications, cabinets will have their doors sized as 1/2" overlay in width only.
- 2-piece, clip style hinge with side, height and depth adjustment points.
- 170° corner hinges require Pattern "B" cup only boring.
- BLUMOTION soft close feature is not available.
- Standard on WCP and BCP cabinets.
- To order loose, specify:
  - Overlay 170° – part# 2100063A.
  - Inset 170° – part# 2100509A.
- 

**Blum 71T6550 hinge**

**Blum 175H6000 mounting plate**  
Overlay 170°

**Blum 71T6650 hinge**

**Blum 175H5030 mounting plate**  
Inset 170°

### Inset Hardware

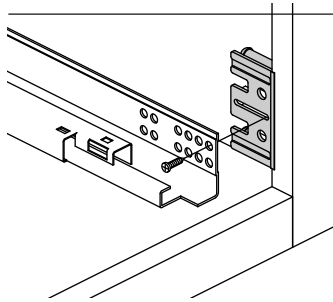

#### Inset Mounting Brackets for TANDEM plus BLUMOTION Drawer Slides

- Drawer slide adjustable mounting plate system for inset applications with framed cabinetry.
- Eliminates the need for supplemental blocking behind face frames to secure TANDEM slides.
- Sold in pairs, bracket sets include installation screws and instructions.
- Brackets afford up to 5/8" depth adjustment using standard TANDEM rear mounting brackets.
- To order loose, specify part# 2100200.

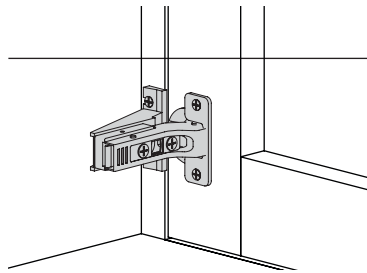

(inside of cabinet view)

#### Concealed Inset Hinges

- Hinge and mounting plate system for concealed inset applications with framed cabinetry.
- Soft close feature is integrated in the hinge cup.
- Hinge packs include screws and two adjustable door stops with bumpers.
- Concealed inset hinges require Pattern "B" cup only boring.
- Door and front frame thickness must match.
- To order loose, specify part# 2100067A.

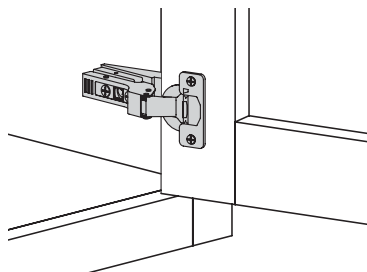

**Blum 71B3650NI hinge**

**Blum 175H5030.21 mounting plate**  
120° opening angle

## Cabinet Hinge Options (continued)

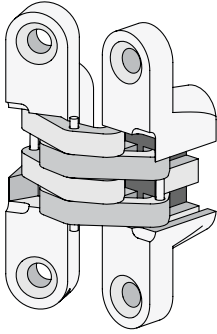

**SOSS Hinge**

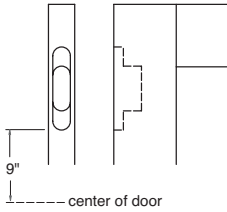

### SOSS Hinge Option

- SOSS Hinge Model 204 Invisible Hinge provides 180 degree bi-fold hinge for corner pie cut cabinets.
- Available with WCP/CSWCP, WCPLS/CSWCLPLS, BCP/CSBCP and BCPLS cabinets.
- Available in Brass or Chrome finish; specify finish when ordering.
- Includes SOSS hinge boring; Routs are placed 9" off center, measure from the vertical center of the door to the start of the rout.
- Not available on doors over 42" high or under 25-1/8" high.

## Extended Height Option - Tall Cabinets

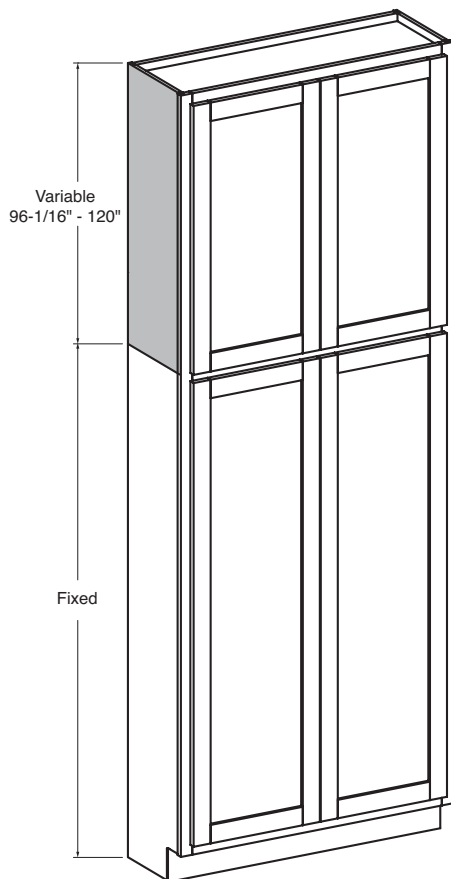

- Extended Height Option - Tall Cabinets
- Choose to extend height of Custom Size Tall Cabinets from 96-1/16" to 120".
- Available in Cherry and Hard Maple only.
- Flush ends only.
- Matching interiors not available. Natural Birch UV material will be used.
- Fixed section is based on cabinet configuration chosen.
- Separate 4" high toe platform is available in all heights and is strongly recommended for the extended height option.
- When cabinet height changes, top opening height changes accordingly.
- Maximum overall height is 120".
- 96-1/16" to 108" tall cabinets have eight shelves.
- 108-1/16" to 120" tall cabinets have nine shelves.

## Increase Side Reveal (ISR)

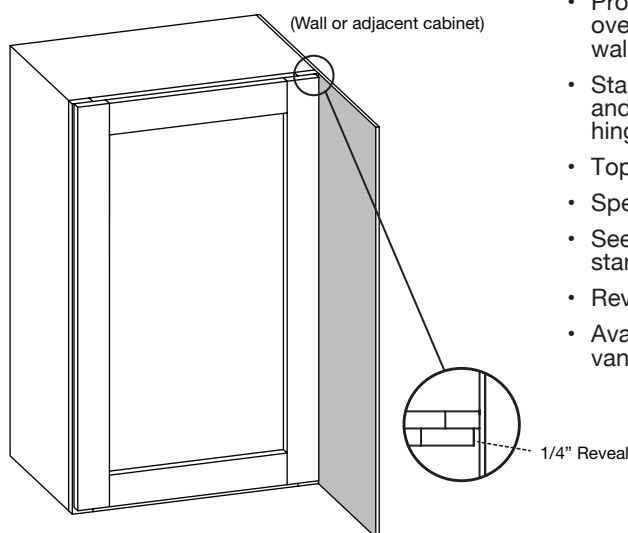

- Provides additional door clearance for 1-3/8" overlay when cabinets are installed adjacent to walls or deeper cabinetry.
- Standard reveal is changed from 1/8" to 1/4" and 1-1/4" overlay hinges will be provided when hinges are selected.
- Top and bottom reveal remain unchanged.
- Specify: "ISR" left, right or both.
- See the Doors/Drawer Fronts Section for standard overlay rules.
- Reveal increased on the hinged side of doors.
- Available on most wall, base, tall and vanity cabinets.

### Extend Side Back (ESB)

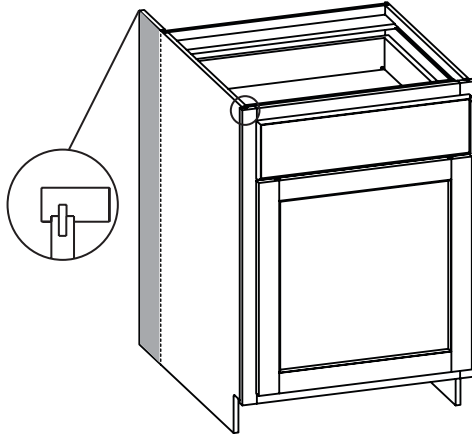

- Option extends cabinet side(s) back to create island back seating space on most base cabinets.
- Extension is customizable in 1/16" increments between 1" to 15" in depth.
- Maximum extension depth is 15".
- Extension edge can be ordered with end treatment options. Specify 1-1/2" to 3" width. The extension edge will receive a spline groove and a 3/4" thick stile will be grooved for standard Cabinet Systems spline assembly.
- Order 1/4" cut-to-size plywood to finish the inside of the extension and or the back of the island configuration.

### False Door Side (FDS)

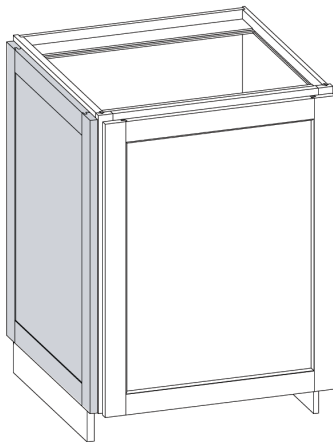

- Option calculates false door for decorative side appliques based on the overlay selected.
- Available in 1-1/4" and 1-3/8" overlays only.
- Minimum cabinet depth is 12".
- Option includes Flush End.
- Available with Custom Top Reveal (CTR) and Custom Bottom Reveal (CBR) Options. Calculation rules apply.
- Specify FDS "L" (Left), "R" (Right) or "B" (Both)
- Available on most wall base and tall cabinets.